10 Pages Tonight

The Portsmouth Daily Times.

10 Pages Tonight

VOLUME SEVENTEEN. PORTSMOUTH OHIO THURSDAY, SEPTEMBER 15, 1910 PRICE THREE CENTS.

TAFT LIFTS BAN ON PARTY INSURGENTS

(By Associated Press)

Beverly, Mass., Sept. 15.—No difference between the so-called "Progressives" and "regulars" will be recognized by President Taft hereafter, but all party leaders will be treated alike as Republicans in the matter of federal support.

The president's views to this effect are given in a letter from Secretary Norton to a Republican leader of Iowa, whose name is not disclosed.

In his letter Mr. Norton stated that while important Republican legislation pending in congress was opposed by certain Republican leaders, the president felt that his duty required him to withhold federal patronage from senators and representatives, who seemed to occupy a position hostile to his efforts to fulfill pledges of the party platform. That attitude of the president ended, however, with the more recent primary elections and nominating conventions in which the people declared themselves and the president now looks upon "progressives" and "regulars" alike as Republicans, and as such, entitled to his support and the support of the party.

"The fall elections," Norton's letter says, "must settle the question of whether the differences of the last session of congress shall be perpetuated or forgotten."

Discussing the view of Taft as disclosed by the letters of Norton, person conversant with national politics said they should not be taken as a concession to "insurgency."

(By United Press.)

Beverly, Mass., Sept. 15.—Two facts became known here today which bear largely on future political events. One is the determination of President Taft to attempt to heal the breach in the Republican party by restoring to insurgents federal patronage in both branches of congress. This was made known by the publication of a letter authorized by Taft, to a prominent Iowa politician.

The other fact is that the president has almost concluded that Col. Roosevelt is laying plans to be the next president, and Taft has decided to place no obstacle in his path. This is not authorized by the president but comes from a source so close to him that it is important. It can be said with full authority that Taft will make no move or statement against Roosevelt, regardless of what tactics he may use. Taft seems more sorry than angry over Roosevelt's attitude.

POPULATION OF ATLANTIC CITY

Washington, Sept. 15.—The population of Atlantic City, N. J., is 41,061, an increase of 16,623 or 53.7 per cent as compared with 27,838 in 1900.

Made 'Em Smile

(By United Press.)

Washington, Sept. 15.—Broad smiles on the faces of insurgents here greeted the news that Taft would restore federal patronage to progressives, although most of them would take advantage of this concession, it is generally believed it will have little effect on their stand in congress.

DEMOCRATS TO CONTROL THE HOUSE

(By United Press.)

New York, Sept. 15.—"The next house is to be Democratic by about a dozen," says ex-Congressman Watson of Indiana, former Republican whip of the house. He has campaigned in eleven states recently. He says the Republican party is badly split and that Roosevelt is helping to keep it split.

BABY IS BURIED ALIVE

(By United Press.)

Greely, Colo., Sept. 15.—A baby buried alive and found to be living 40 hours later has created a sensation here. The child was born Monday afternoon and the mother, Mary Georgia, thought it was dead and requested that it be buried near the house, but the coroner ordered it exhumed because there had been no burial permit.

The child was found to be alive but it died a few hours later. Its grandparents were held pending an investigation.

5,330 DIVORCES GRANTED IN OHIO IN THE PAST YEAR

Columbus, Sept. 15.—The divorce courts were busy in Ohio during the year ending June 30. According to figures compiled in the office of the secretary of state, a total of 5330 mismated couples were granted legal separation by the courts during that period. This is exactly 296 more than for the year before. Of the divorces granted 3932 went to the wives and 1398 to the husbands. On July 1 of this year there were 6573 divorce cases pending, as compared with 6105 for the year before. There were 7589 suits brought during the year, making a total number of 13,695 suits for the year. The number of cases refused and dismissed during the year was 1792.

DICK TALKS OF COMING VISIT

Akron, O., Sept. 15.—(Special to Times)—Under its assignments for the Ohio Republican campaign the state speakers bureau has assigned Senator Chas. Dick to speak at Portsmouth, October 8. He was asked Thursday what the nature of his address would be and of what political questions he would treat.

"I am to deliver a speech in Portsmouth but all I know about this engagement is that there will be a barbecue and that Harding and I have been invited to be there. Whether there should be any political significance attached to this affair, I do not want to say and I do not know what the audience will be made of, but I will wait till I get there and if the audience is made up mostly of farmers I will give a talk that I think will be of interest to farmers. I rarely write my speeches for if I did attempt to commit one to memory I'm afraid it would be a failure."

Cook On His Way To Get Records

(By Associated Press.)

Copenhagen, Sept. 15.—The Danish government steamer Hans Egede arrived today with the news that John R. Bradley, financial backer of Dr. Frederick Cook's North Pole expedition, was on his way to secure the much talked of records and instruments which Cook said he left at that Eskimo settlement. The captain of the steamer thinks Dr. Cook is with Bradley but he gives no particular reason for this belief.

★ ★ ★ ★ ★ ★ ★ ★ ★ ★ ★ ★

ALAS! POOR ORA.

Columbus, O., Sept. 15.—Ora E. Canedy is a much imposed upon man. His wife spanks him. This is set forth in a suit for divorce he has filed in court here. He says she goes out and plays cards with other men, and when he objects she treats him in the manner mentioned.

★ ★ ★ ★ ★ ★ ★ ★ ★ ★ ★ ★

In Place Of Lind

(By United Press.)

St. Paul, Minn., Sept. 15.—James Gray, one of the editorial writers of the Minneapolis Journal, was unanimously chosen to succeed John Lind as Democratic candidate for governor. Gray has received Lind's endorsement and Lind will stump the state for him. Gray began life as a logger in lumber camps and after working himself through school he took up newspaper work.

Peerless City Band Engaged.

The Peerless City band of 20 pieces which joined the Musicians' Union of this city last Monday has been engaged to play at the rink and dancing pavilion at Millbrook park Friday afternoon and evening.

NO COMMENT FROM R. A. B.

(By United Press.)

Seattle, Wash., Sept. 15.—Secretary R. A. Ballinger left here today after declining to comment on the Ballinger committee investigation.

BITTER FEELING IN CHICAGO

(By United Press.)

Chicago, Sept. 15.—Feeling is so bitter here over the state primaries that before noon the police reserves were ordered on duty to prevent riots in various wards. Four arrest have been made for repeating and buying votes.

TO CARE FOR INJURED

(By United Press.)

Washington, Sept. 15.—Forestry service officials are trying to devise a means of caring for the men injured in recent forest fires. The Red Cross funds for this purpose are almost gone and the law forbids an advance fund for the victims. They were automatically droped from the payroll when their hurts made them useless to the service. One official said that this would stir congress to making provisions for taking care of rangers in the future.

Cleveland Shows Big Increase

(By United Press.)

Washington, Sept. 15.—Cleveland, O., has a population of 560,663, an increase over 1900 of 178,895, or 46.9 per cent. This ranks Cleveland as the sixth city of the United States, with Baltimore unaccounted for. Census officials said today that when the Baltimore figures are announced that Cleveland will be the seventh.

IS THE OLDEST COLLEGE MAN

(By United Press.)

New York, Sept. 15.—Congratulations from college men all over the country are today pouring in on William Rankin of Summit New Jersey. He is the oldest living college graduate being 109 years old today. He graduated from William college 79 years ago.

Maine's New Governor

Frederick W. Plaisted—Democrat, recently elected governor of Maine by a tremendous majority. He is the first Democratic Governor the state has had since his father was elected to the office thirty years ago. Mr. Plaisted is at present Mayor of Augusta.

NEWSPAPER COMES TO TEDDY'S RESCUE

(By United Press.)

Philadelphia, Pa., Sept. 15.—The North American today makes editorial reply to the recent attack on Roosevelt by the New York World and Evening Post. The editorial says in part:

"Roosevelt is being exposed as inconsistent. Of course he is, and always has been. Of course his past indicates his present. Of course he has not stood still, and therefore gone backward, because the world moves ever forward. This is why he is today as he was nine years ago, in the words of President Taft: "A man providentially raised up to meet an exigency in the country's history." This is why the former beneficiary of the criminal corporation stands as the first citizen today, becomes the exponent of civic idealism of the people whose needs he understands. More nearly than any other man he has shared the inconsistency of the people's moral progress. He has done wrong in little things, but stands for the right in big things. Roosevelt had been and is and always will be inconsistent, but his countrymen has always ultimately led to the know that despite deviation his past has aways ultimately led to the north star of their inspiration."

KELLOGG NOW CONSIDERED

(By United Press.)

Washington, Sept. 15.—The report that Frank B. Kellogg may succeed the late Solicitor General Bowers is given serious consideration here. It is pointed out that he is well equipped and has the ability for the job. W. S. Kenyon, now prosecuting the Beef Trust cases at Chicago, is also frequently mentioned.

PRESIDENT IS 53 TODAY

(By United Press.)

Beverley, Mass., Sept. 15.—President Taft is celebrating his 53rd birthday anniversary today. He spent the day playing golf.

SHE COULD NOT STAND AMERICAN ATMOSPHERE

(By United Press.)

Washington, Sept. 15.—Mrs. George Brodthage, who yesterday was divorced at Reno, Nev., from Rev. George Brodthage, former pastor of St. John's Lutheran church here, will return to Germany to enjoy the art atmosphere she desires. Her husband will reside here in a boarding house to enable his son to complete his university studies, then he will join his mother.

"She was too noble for me, and too fine for her surroundings here," said Rev. Brodthage.

WANT MAYOR MARSHALL REMOVED BY GOVERNOR

Columbus, O., Sept. 15.—Political enemies of Mayor George S. Marshall of Columbus are again trying to bring about his removal by the governor. Petitions have been circulated and signed asking that he be unseated because of his failure to keep down violence. The governor will not remove Marshall unless he commits some overt act, and the circulation of petitions now is but a waste of time.

Reformers Win Out

(By United Press.)

Denver, Colo., Sept. 15.—After a bitter all night fight the Democratic state convention early today renominated Gov. Shafroth. This puts the reform element in complete control of the party and deals the machine a heavy blow.

Dr. Crawford Goes South

Dr. J. N. W. Crawford left on Thursday for the South to look after his business interests. He will return to Portsmouth in a week or ten days and then, accompanied by his daughter, Miss Miriam, will sail for Europe to spend the winter.

POST SEASON GAMES ARE ARRANGED

President Gableman of the Portsmouth ball club on Thursday closed arrangements for a series of post season games with the Huntington team, champions of the Virginia Valley league. Portsmouth is to play at Huntington Tuesday, Wednesday and Thursday of next week and Huntington will play here Friday, Saturday and Sunday.

CASES WERE POSTPONED

The hearing of John and Joe Brown arrested for discharging firearms and breach of peace at a dancing picnic near Fullerton on Aug. 22, was continued until Oct. 13 by Squire Brickey Thursday when the cases were called on account of the absence of witnesses for the state.

Air Ship Is To Sail Ahead of the Parade On Portsmouth Day

Cincinnati, O., Sept. 15.—(Special.)—The committee having charge of the arrangements for the celebration of Portsmouth Day at the Ohio Valley Exposition tomorrow, arrived in the city this morning and immediately proceeded to give the public evidence of the fact that Portsmouth is very much on the map and capable of making a noise like industry and progress.

The following programme was decided upon to cover the days' ceremonies, the greater portion of the time spent by the visitors from Portsmouth at the Exposition being given over to sight seeing.

Friday, September 16th.

Meet delegation from Portsmouth at 9:15 at the Pennsylvania depot.

Parade forms as follows:

Directors of Ohio Valley Exposition, Police escort and "Smitty's" Band, Police, River City Band, automobiles, Portsmouth Citizens on foot, "Smitty's" band.

Line of March.

West on Pearl to Pike, north on Twelfth to Elm to O. V. E., where an address of welcome by Mayor Schwab will be made and a reply by Hon. H. S. Grimes.

A dirigible balloon will head the parade and manouver over the city streets if the weather permits.

C. N. ZUBER.

Night Rider Outrage

(By United Press.)

Brooksville, Ky., Sept. 15—Night riders last night burned the barn and stable of W. O. Bradford, a tobacco grower, causing a loss of $3000. Another band burned the barn of George B. Kenney who suffered a $1000 los.

Suing For Divorce

Martha M. Henson, in a petition filed by Attorney Theodore K. Funk, says that her husband, George Henson, whom she married on July 13, 1901, has been guilty of adultery with numerous persons in the city since July, 1906, and asks that she be granted a divorce from him, and alimony.

The parties have two children aged respectively 9 and 7 years and Mrs. Henson asks for their custody. Henson left home on Sept. 17, 1906, and the petition alleges that he has been willfully absent ever since. His place of residence is now unknown.

ZANESVILLE FOR SALE

Zanesville, O., Sept. 15.—Officials of the Zanesville Central League Ball Club announced tonight that they were dickering for the sale of the franchise to Sam Abbott, manager of the Topeka, (Kan.) Western League team. Heinie Peitz, backed by William Grayson, of Louisville, also wants it for a farm for Louisville, Cincinnati, and Chicago. One of the two will get it.

Close Camp Saturday

The Bohemian club camp at Brown's Landing on the Ohio river is to close on Saturday. The past season has been one of the most successful in the history of the camp. As stated recently in The Times, plans for a new club house will be discussed at a meeting to be held in the near future.

PRIMARY IN ILLINOIS TODAY

(By Associated Press.)

Chicago, Sept. 15.—Issues in the primary election here today include alleged corruption in the Illinois legislature as revealed in the trial of Lee O'Neil Browne, who was charged with bribery in the election of Sen. Lorimer to the United States senate and a plea for the vindication on the part of the men whose names were brought into the trial. In most of the congressional districts insurgency is also an issue. A light vote is expected although the weather is ideal.

CLAIMS HE IS INNOCENT OF THEFT

(By United Press.)

Chicago, Sept. 15.—George W. Fitzgerald, arrested here charged with stealing $173,000 from the United States sub-treasury, still insists he is innocent and says that he has a suspicion as to who took the money. He will tell who he suspects to the trial judge or the captain of United States detectives. He was released late today on $50,000 bond raised by his friends.

The money was stolen over a year ago.

Crippen Hopeful

(By United Press.)

London, Eng., Sept. 15.—Attorney Newton who is defending Dr. Crippen said today that he had no plan of defense and thought that he would need none unless the prosecutions get more evidence than they have now.

Dr. Crippen shares his attorney's conference in the probable outcome. There was no session of court today.

BILLY BUTT IN THE TIMES WEATHER MAN

Gee I feel relieved today. I was afraid yesterday when th' O. O. P. committee was talkin' about holdin' a primary that I'd have to take another vacation and visions of one o' them long, tiresome trips to Seattle was a' dancin' before my eyes. I was fearfully worried for a spell but I see now I wuz only borrowin' trouble and since th' pesky primary has been sidetracked. I can settle down with an easy mind to watch th' finish o' th' race for th' pennant. Here's the weather:—

Indiana—Partly cloudy tonight and Friday.

Ohio—Fair to-night and Friday. Light frost probably to-night in lowlands of north and east portions.

West Virginia—Fair tonight and Friday.

LIVELY ROW IN BLAIR'S COURT

In an exciting scene in the court room Thursday morning, it was demonstrated that William R. Hearst is not the only fellow that knows how to get possession of letters that will aid him in establishing and proving his claims.

The New York editor was in possession of a keen eyesight when he got possession of the letters that exposed the Standard Oil company, but John Hoffer was totally blind when he succeeded in placing in the hands of his attorney, letters which Mrs. Hoffer's attorney, Capt. N. W. Evans, had written to her relative to the application for a guardian for Mr. Hoffer, and which furnished good evidence for him in his defense.

Captain Evans again made application for money for Mrs. Hoffer Thursday morning and was met by Attorney Harry Bannon on Mr. Hoffer's behalf.

Captain Evans was greatly agitated when Mr. Bannon began to read letters to the court, which Mr. Evans had written to Mrs. Hoffer relative to the case.

Mr. Evans at once jumped to his feet and objected to the letters being read, declaring that Mr. Hoffer had stolen the letters from his client. Mr. Bannon did not say how he came in possession of the letters.

The letters in substance were to the effect that the alimony suit was merely a formal matter and that the appointment of a guardian was the main thing to be fought for.

Mr. Bannon accused Mr. Evans of champerty, that is furnishing money and assistance to prosecute the case in order to reap some of the benefits if the case were won.

Captain Evans and Judge Blair had a lively tilt in which some tolerably hot words were exchanged. Judge Blair said that the whole trouble between Mr. and Mrs. Hoffer was caused by outsiders.

Captain Evans taking the remark as a reflection upon himself, replied that he had no apologies to make for his action in the matter and that he would not trouble himself about the reflections the court had made upon him.

The court refused to allow any money to be paid to Mrs. Hoffer.

The case will come up for final hearing when Attorney Arthur Bannon returns from Alaska.

Captain Evans says that he will appeal to circuit court.

Four Bishops At Ohio Conference

Logan, Sept. 15.—Declaring facetiously that all the temperance laws except the search and seizure act would be rigidly enforced while the preachers were in town, and that the mayor had withdrawn all protection from the fowls of the air and the beasts of the field, H. M. Whitecraft, city solicitor, today welcomed the annual Ohio conference of the Methodist Episcopal church. H. R. Harrington gave a welcome on behalf of the other churches of this city. Bishop D. H. Moore who is presiding at the conference responded for the clergymen.

The conference was opened by the celebration of the Lord's Supper, administered by Bishop Moore. There were 256 ministers at the altar.

Rev. Dr. Herbert Scott, superintendent of the Columbus District, this morning delivered the memorial address, paying tribute to the lives and services of deceased members of the conference.

Bishop John M. Walden of Cincinnati addressed the conference in the interest of the Freedmen's Aid Society. Rev. E. V. R. Graham, Jr., represented the Western Book Concern, and Rev. Isaac F. King of Columbus introduced a resolution providing for a committee to arrange for the celebration of the conference centennial next year.

This evening Rev Dr. P. A. Baker of Westerville and Rev. Dr. John S. Rutledge of Cleveland, conducted services in the interest of the Ohio Anti-Saloon League.

Rev. Edward R. Stafford was elected conference secretary; Revs. T. H. Housel, P. H. Fry and Lloyd Streeker, assistants; Rev. H. K. Wishom, statistical secretary; Revs. W. A. Thomas, M. E. Cunningham, G. D. Clifford, J. D. Smith, J. H. Kennedy, C. W. Graham, Carl Alexander, Robt. Meyer, A. L. Vandergriff and R. G. Bowden, assistants; Rev. R. T. Stimmel, treasurer. Rev. J. W. Atkinson, of Portsmouth, retired as secretary after a service of six years.

The semi-centennial of Bishop Moore's admission to the conference will be celebrated tomorrow.

The conference host, Rev. W. C. L. Correll, has received word that this conference will be honored, as few previous conferences have been, with the presence of four bishops: Bishop D. H. Moore of Cincinnati, who presides; Bishop J. M. Walden of Cincinnati, retired; Bishop W. F. Oldham of India and Bishop J. W. Bashford of China.

AN OUTSIDE VIEW

The Columbus Journal makes this comment on a recent local happening:

"Evidently having indorsed Hon. Brand Whitlock's view that law is what the people want, Chief of Police Davidson of Portsmouth was fined $200 the other day for setting up some of the boys to what they wanted in a dry county."

White to Open A New Shop

Colonel Frank White is considering opening a barber shop in the Sellards property on East Gallia street, next to the Great Western grocery.

WAS HUNTING EVIDENCE IN THE CASE

Sheriff John Gillen returned Wednesday evening from a trip to Virginia where he had gone to look up prosecuting witnesses in the case of the state against William Scales, the negro who killed a fellow workman, near Clifford a year ago.

He was successful in locating Ed Tillie and Lewis Johnson, eye witnesses to the shooting. Johnson will come to testify against Scales but Tilley will be unable to come, he having recently lost a leg in a railway accident.

The prosecution thinks that one eye witness will be sufficient as Scales has already confessed his guilt to Sheriff Gillen and before Squire Byron.

A NEW EDITOR HAS ARRIVED

A fine son was born at 12:30 Wednesday night to Editor and Mrs. Vallee Harold, at their home on Gallia street.

Notice To Bowlers

All bowlers who expect to go to Cincinnati, Friday, are kindly asked to report their names to Henry Frowine at the Play House or to George Wilhelm, secretary of the Peerless Bowling league. It is the intention of these two gentlemen to get together a couple of teams to compete with the crack bowlers at the Hurth bowling alleys, which will be opened Thursday night.

They Will Agree

with you—and help you to keep your stomach and other organs in the proper condition on which your good health must depend

BEECHAM'S PILLS

Sold Everywhere. In boxes 10c. and 25c.

NEW IDEA CLOTHING CO.'S

High Class Fall Suits For Men Men and Young Men

$15 and $20

Fall Suits of the highest style and character, that appeal to all men who want faultless fit, correct style and good tailoring. All the minor details in making are in keeping with the excellent quality of the fabrics. They are the best possible clothes you can buy. They are the kind that will always retain your respect for the house you purchased them from. Come to-morrow and choose the style, fabric or shade that pleases you most. ALL UNION MADE.

New Idea Clothing Co

206 Chillicothe Street.

PIKE PAVING IS ENJOINED

The long looked-for trouble in the paving of the Chillicothe pike has come to the county commissioners at last.

Thursday Andrew W. Ackerman, through Attorneys Milner, Miller & Searl, filed a petition in common pleas court against the board of county commissioners, consisting of James Skelton, Peter Brown and Jacob Kuhner, asking that they be enjoined from tearing down a large retaining wall in front of his property which he had erected a couple of years ago at large expense.

It has been known for some time that Mr. Ackerman would not consent to the removal of the wall and that he has only been waiting for them to begin preparation for tearing it down before bringing injunction proceedings.

The petition praying for the injunction alleges that Lafayette Jones, county surveyor, set the stakes for the retaining wall and that it was builded in conformity with his survey. It also alleges that Commissioner Skelton, under whose supervision that section of pike lies, was a daily spectator of the construction of the wall for the two months while it was being builded.

The petition also alleges that the removal of the wall is not a necessity, as there are still 56 feet of level pike immediately in front of it, and that the removal would be for no other purpose than to improve the appearance along the paved portion.

Mr. Ackerman contends that he placed the wall there in conformity with the engineers' stakes and that the commissioners stood by and allowed him to spend over $600 on its construction. He therefore, claims that these circumstances works an estopple with the commissioners and they have no lawful right to interfere with it.

The commissioners and engineer claim that the wall is four feet on the right-of-way and are attempting to remove it for this reason.

The case will be heard Saturday morning. In the meantime it was agreed that no effort should be made to remove the wall.

A Clean Man

Outside cleanliness is less than half the battle. A man may scrub himself a dozen times a day, and still be unclean. Good health means cleanliness not only outside, but inside. It means a clean stomach, clean bowels, clean blood, a clean liver, and new, clean, healthy tissues. The man who is clean in this way will look it and act it. He will work with energy and think clean, clear, healthy thoughts.

He will never be troubled with liver, lung, stomach or blood disorders. Dyspepsia and indigestion originate in unclean stomachs. Blood diseases are found where there is unclean blood. Consumption and bronchitis mean unclean lungs.

Dr. Pierce's Golden Medical Discovery

prevents these diseases. It makes a man's insides clean and healthy. It cleans the digestive organs, makes pure, clean blood, and clean, healthy flesh.

It restores tone to the nervous system, and cures nervous exhaustion and prostration. It contains no alcohol or habit-forming drugs.

Constipation is the most unclean uncleanliness. Dr. Pierce's Pleasant Pellets cure it. They never gripe. Easy to take as candy.

WALK-OVER SHOES

Your Shoes

Do they fit well?
Do they look well?
Do they wear well?

If they are not up to your requirements in every particular, it will pay you to try a pair of WALK-OVERS the next time. WALK-OVER shoes are trustworthy in every respect.

Cut shows a
Light Color Russia
Blucher Oxford
Autate Model
Price $5.00.

OTHERS AT $3.50, $4.00, $4.50.

Weber's Shoe Store

503 CHILLICOTHE ST. Portsmouth, Ohio.

OUR HISTORY

This bank was established in 1863 and we were one of the first one hundred chartered under the National Bank Act. The bank's history embraces periods of panics and depression, prosperity and opulence, of the black years of '73 and '93 and '96, but from the time of its beginning to this day of grace—nearly fifty years—save on legal holidays its doors have never been closed, and it has discharged all trusts and met all obligations with absolute fidelity. It has not heretofore and does not now pay a high rate of interest to secure deposits, with the accompanying necessity for taking unwarranted risks to make the business obtained thereby profitable. We stand upon this record. We pay interest at the safe rate, three per cent on certificates of deposits and savings. Accounts large or small solicited.

The First National Bank

Capital & Surplus ..... $ 400,000.00
Resources over $2,000,000.00

THE SEASON FOR CONTRACTING COLDS

is now at hand, and if means are not taken to prevent or cure them they may stay with you all Winter and into the Spring. Our remedies are standard ones and are thoroughly reliable, as pure drugs only are used in all preparations we sell or prepare.

RED CROSS X PHARMACY
Seventh and Chillicothe Streets
Portsmouth, Ohio.

Just Paint AND Just Paint

The picture tells the story. Justice cuts as much figure in paint making as in the highest court.

There is justice—a full measure of it—for both buyer and seller in

AURORA MIXED PAINTS

Don't judge them by the price per gallon—in that alone do they resemble ordinary paints.

Judge them by how far a gallon goes in yards of surface and years of service.

SCHLOSS & CO.

414 Chillicothe St.

Ring Troubles

ARE UNNECESSARY IF YOU BUY YOUR RINGS FORM WILHELM. WE HAVE THE FAMOUS W. W. W. SET RING IN WHICH THE STONES ARE GUARANTEED TO STAY. IF FROM ANY CAUSE THE SETS SHOULD COME OUT, WE WILL REPLACE THEM FREE OF CHARGE AND NO QUESTIONS ASKED. COME IN AND EXAMINE THEM,

Get Our Prices and See if Both Are Not Just Right

W. L. WILHELM

Jeweler and Optician

Light Weight ....WRAPS....

Just the thing for this time a year at special low prices they are samples and are well made. They come in serges and coverts unlined 54x56 inches long. A $12.50 coat for only $8.50

Buster Brown Hosiery

for women and children guaranteed to wear. Cost no more than the ordinary kind and you get a written guarantee. 4 pair 4 months without mending or a new ones will be given to you. Come in and let us explain their merits and our Insurance Policy that goes with them. New Fall Suits Dresses and Skirts are arriving daily. Give us a call.

The Atlas Trading Co.

603 CHILLICOTHE STREET

Next to Fisher & Streich's, the home of Kabo corsets and Simmons' Kid Gloves.

Crawford

THE CUCU

is one of the new fall and winter shoes for the classy young man, who wants style and individuality as well as quality—Spartan of Bluchers and 3 Button College cut in black and tan—high heel and toe.

BAKER

THE SLEEPLESS SHOEMAN

45 Gallia St. Above Orpheum

All the Latest Songs For 19c

East End Music Store

311 East Eleventh Street
Home Phone, A-737.

HIGH CLASS CITY PROPERTY CENTRALLY LOCATED.

Insurance, Fire, Tornado, Life, Casualty, Plate Glass, Boiler Accident and Health. Municipal Bonds for sale.

We will furnish your bond.

GEO W. GRIMES.

109 Gallia St.
Home phone 1209; Bell 203

CHESTER A. KERR,

917 Offners. Home Phone E 740

Merchant Tailor,

Special attention given to dry cleaning, pressing and repairing

Whitman's Chocolates

A fresh lot of Whitman's Famous Chocolates and confections just received. Try Whitman's "Instantaneous" Chocolate.

Very Respectfully,

The Fisher & Streich Pharmacy

PHIL. M. STREICH, Prop.
Opposite Postoffice.
Phone 41.

McGARRY
The Tailor,
For First Class Work.
21 GALLIA ST.
Home Phone No. 5.

A Complete Drug Store

That is just what we have here—one to which you can come for anything in the druggist's line and not be disappointed.

A great stock?

Yes; ten thousand and one different articles. Some are called for fifty times a day; others once or twice a year.

But we must have them all, because you expect to find them here.

Proprietary medicines of all kinds. Toilet and sanitary articles in great abundance and variety.

All prescriptions filled with accuracy by graduate pharmacists of long experience.

WIN NYE

Fourth and Chillicothe.

IF...

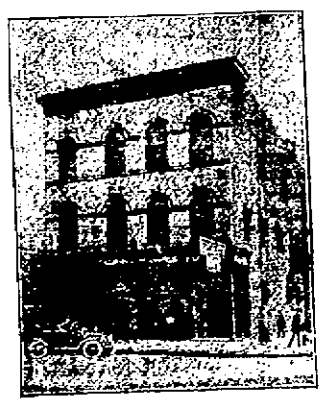

you want a
Safe
Secure
Solid
Sudstantial
Savings
BANK,
the name is

SECURITY

GEO. D. SELBY, President. HENRY W. HEER, Cashier.

Ironton Camp S. of V. Started On Its Way

Ironton, O., Sept. 15.—Will Winters Camp No. 33, Sons of Veterans was duly mustered in Wednesday night at Memorial hall, and started off under most auspicious conditions. Thirty-one of the 50 charter members of the new camp were present.

The mustering was doe by Senior Vice Commander of the State Oscar D. Donaldson, who is also commander of the Portsmouth camp, assisted by Filmore Musser, Henry Patterson, Capt. W. H. Williams, Charles Wishon, Walter B. Robe and Charles Bennett, also members of the Portsmouth camp. The work was done in a faultless manner and made an impression upon those who witnessed it which will never be effaced.

The organization of the camp here is be largely to Co. R. J. Walker, commander of Dick Lambert Post, G. A. R., who worked hard to that end.

The meeting Wednesday night and the banquet which followed were especially fine.

The banquet which was served in the basement of the Memorial building was a "scrumptuous" affair and the menu which consisted of ham and cheese sandwiches, delicious baked beans, coffee, watermelons, ice cream, cake and cigars, was served most unstintedly. Small silk American flags were the favors.

Owing to the lateness of the hour, but one address was made at the banquet, that of Vice Commander Donaldson, who made a short but most excellent and instructive talk. Among other things Mr. Donaldson mentioned was the change of the name of the organization to the Sons of the Grand Army of the Republic, saying the veterans of today will soon be extinct and that the name Sons of the Grand Army of the Republic will, he thinks, be more readily taken to. He also advocated that the members should take an active part in all civil movements and can do a great good for the community in which they reside. His address was brief but to the point and contained many good things. He was roundly applauded at the close. Col. R. J. Walker introduced Mr. Donaldson in a most happy manner.

Fearful Conditions Exist In Columbus

Columbus, O., Sept. 15.—It is risky business to go to the Columbus police station with complaints. At least that has been the experience of W. L. Barker and Harry Edwards. The latter was robbed by a colored man, and he went to the station house to give his version of the affair. Both men were clapped into jail and held two days and three nights. During that period they were not permitted to inform their friends where they were or to talk to attorneys. If the police had some reason for detaining both men they did not give it. This is a sample of some of the peculiar things the local police do.

The Equity At The Cin'ti Exposition

It is very gratifying to Portsmouth people who attend the Cincinnati Exposition to see one "EQUITY" Gas Range in operation attracting more attention than all the other stove exhibits combined. A nice little housekeeper is baking biscuits forenoon, afternoon and night to prove to the throngs of people who stop to look at it that it is the most perfect, even baker ever built, and then there is another "EQUITY" Gas Range connected up to prove its safety and that you can't blow them up. It actually startles people to see the salesmen turn the gas on in the oven burners and light them any time after the oven doors closed with perfect safety. Mr. Hopkins and Mr. Orton had a very strenuous time all last week from early morning till late at night showing the patented features of the Equity that no other ranges have.

The Equity is made right here in Portsmouth and you can phone us for a list of dealers.

THE PORTSMOUTH STOVE RANGE CO.

Bucket Drops On Workman

Samuel Evans of Seventeenth street, was almost knocked out while in a drain sink he was digging at the Philip Frantz home on New Seventh street, Wednesday afternoon. A fellow workman dropped a heavy bucket and it struck Evans on the hip. He was found lying helpless at the bottom and was with difficulty brought to the surface. It was some time before he was able to stand and he was still unable to work Thursday morning.

Two Pledges Broken, Philo And Joe In Bad

At the meeting of the Republican congressional committee held Wednesday it developed that two distinguished Portsmouth Republicans are candidates for the "Burton [illegible]" which was started by one, George B. Cox, of Cincinnati.

One candidate is Philo S. Clark. He stands accused of having broken a solemn pledge to support Robert M. Switzer, of Gallipolis, as candidate for congress. Switzer [illegible] and he ought to know as he [illegible] the crafty Philo himself, and [illegible] to have secured the pledge.

Another candidate is Joseph T. [illegible], chairman of the Republican county committee. Joseph [illegible] is accused of having broken a solemn pledge to support Henry T. Bannon as a candidate for congress and to stand out for a primary. The first pledge was made to Mr. Bannon unreservedly, according to Mr. Bannon himself, and the second pledge was made publicly in an interview in The Times.

It will now be in order for Philo and Joe to shout "you're no gentleman," like Burton did at Cox.

YOU CAN CURE THAT BACKACHE

[illegible] backache, disturbers, headache and every [illegible] pain. A package of Mother Gray's AUSTRALIAN LEAF for all Kidney, bladder and [illegible] troubles. When you feel all run down [illegible] and without energy you need a few [illegible] pleasant herb cure. As a regulator [illegible] Mother Gray's Australian-Leaf [illegible] by 1 [illegible] or sent by mail for 50 cents [illegible] FREE. Address, The Mother Gray [illegible], N. Y.

The Dog Came Back.

Tuesday evening The Times had a short story concerning the loss of James Delph's little fox terrier, "Beadie" and Wednesday morning "Beadie" "blew" in home bright and early with rope still around her neck showing she'd been loosened in a hurry. You can't make "Jim" believe The Times don't go everywhere.

Is At Olive Hill.

James Stamper, an East End brick yard employe, who skipped out recently leaving some creditors to mourn his departure, is now located at Olive Hill, Ky.

INDIGESTION AND STOMACH MISERY ENDED

Nothing will remain undigested or sour on your stomach if you will take a little Diapepsin occasionally. This powerful digestive and antacid, though as harmless and pleasant as candy, will digest and prepare for assimilation into the blood all the food you can eat.

Eat what your stomach craves without the slightest fear of Indigestion or that you will be bothered with sour risings, Belching, Gas on Stomach, Heartburn, [illegible] from stomach, Nausea, Bad Breath, Water Brash or a feeling like you had swallowed a lump of lead, or other disagreeable miseries. Should you be suffering now with any stomach disorder you can get relief within five minutes.

If you will get from your pharmacist a 50-cent case of Pape's Diapepsin you could always go to the table with a hearty appetite, and your meals would taste good, because you would know there would be no Indigestion or Sleepless nights or Headache or Stomach misery all the next day; and, besides, you would not need laxatives or liver pills to keep your stomach and bowels clean and fresh.

Pape's Diapepsin can be obtained from your druggist and contains more than sufficient to thoroughly cure the worst case of Indigestion or Dyspepsia. There is nothing better for Gas on the Stomach or sour odors from the stomach or to cure a Stomach Headache.

You couldn't keep a handier or more useful article in the house.

Said to Be In the City

A report was heard that Dara Fearing, one of the local youths who escaped from the Lancaster Reform School had been seen about the home of his mother, Mrs. J. A. Vendermose of East Eleventh street, Wednesday night. Officers investigated but found the report to be unfounded.

Storage Tank Done.

The Standard Oil Company has completed its two new storage tanks at the local plant, corner of Fifth and Jefferson streets and it is expected that another one will be erected in the near future. The company has steadily increased the plant until now it is one of the largest and best in this section.

LOST FOOT ON C. & O., GETS CHECK FOR $1000

Thos. Kennard, who sometime ago lost a foot on the C. & O. tracks at Vanceburg, was presented with a check for $1000 by the company.

Soon To Move.

Fuller Bros. expect to move their undertaking establishment to the Lloyd building at Second and Washington streets within the next week or ten days. The building will be repainted and the interior renovated.

Burglar Scare

The Pursell home at No. 614 Gay street, was the scene of a burglar scare about 10 o'clock Wednesday night.

A man was noticed prowling about the yard and greatly frightened the occupants of the house who thought he was preparing to force his entrance. They sent in a call for the police and soon several officers were busy making a search of the neighborhood but without result. Quite a number of peaches were found strewn over the rear yard and the police believe these the prowler was in the act of stealing when discovered.

SCARE AT NYE DRUG STORE

Win Nye heard someone tapping on a rear window of his drug store at Fourth and Chillicothe streets late Wednesday night and quietly sent in a call to the police. Officer Walker was unable to find anyone on the premises and concluded the noise Mr. Nye heard had been created by some boys from a nearby pool room.

Here Is a Job.

A local freight brakeman's run on the Portsmouth Branch of the B. & O. S.-W., is being officially advertised as vacant.

A coal wagon hauling for the Street Railway company broke down near Third and Jefferson streets, Wednesday.

FRUITS NOT HIGH.

We are now receiving a nice lot of drop Roman Beauty and Ben Davis apples which are good for canning and apple butter, in lots of five and ten bu. 65c per bu. Will have a car of peaches in about Friday of this week, order them through your grocer. Will also have a car of Keifer pears for canning about the 20th. The next two weeks will be the time to buy your canning fruit.

THE STOCKHAM CO.
14-3t

M'CUNE WANTS TO QUIT JOB

Columbus, O., Sept. 15—Edward L. McCune, safety director of Columbus is tired of his job and wants to resign. All has not been lovely between he and Mayor Marshall, and his experience during the strike has been too strenuous to suit him. He has admitted that he has been contemplating quitting his job.

Craddock Philipps arrived from the Dayton Soldiers' Home Wednesday on a visit to relatives and old friends.

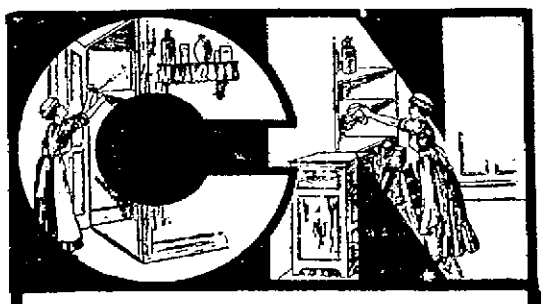

Warning to Housewives

No matter how hard you scrub with soap and water you can't scrub the millions of germs out of the cracks and corners. And they are worse than dirt, for they are the lurking causes of tuberculosis, scarlet fever, measles and other deadly diseases. Nor will scrubbing rid your house of insects and vermin, or dispel the disagreeable odors. The only way to make your house pure-clean is to use

C-N Disinfectant

from cellar to garret, as well as soap and water. Put a little in the water when you clean. It makes cleaning easier, kills every germ or insect and destroys every odor. C-N should be used not only in Spring housecleaning but all the year round. Use it in sweeping and dusting. Sprinkle it in every dark crevice or musty corner. Flush the drains, lavatories and sinks with it.

In fact, make C-N a daily household habit and you will have a healthier, purer, pleasanter home to live in.

Sold everywhere, 25c, 50c and $1.00.

Trial Size 10c

Women appreciate the many antiseptic uses of C-N

WEST DISINFECTANT CO., New York City

First of All Reliability

Watch Daily Papers For the Announcement of the Formal Opening of

"The Style Shop"

When we open you will see the nicest store that money and experience can produce, but for more important is what we are going to do in it.

You will find this new store, a good store, a satisfying store, a store of high standard and fair prices and above all a safe store. In brief a store that you will like and can trust.

"The Style Shop"

Goodman Bros. & Co.

EXCLUSIVE OUTFITTERS FOR WOMEN, MISSES AND CHILDREN.

222 Chillicothe Street

MEET ME AT THE— AIRDOME

A DANDY SHOW TONIGHT
COME AND LAUGH
Cor. Eighth and Chillicothe.

FOR THE FINEST DRUGS GO TO MILLER'S PHARMACY
Cor. Ninth and Waller Sts.
Near N. & W. Ry. Depot

HARRY M. FLOWERS
Dealer in Groceries, Meats and Produce. Our specials this week:
Potatoes ..... 10c peck
Canned Corn or Tomatoes 8c
Phone 1044.
Cor. Eleventh and Findlay.

No matter what you want in the way of Groceries and Produce of quality, call on the
MODEL GROCERY.
Prompt Delivery. Both Phones.
BRUCH & HURTH.
121-123 Gallia Street.

Highest prices paid for old Furniture and Stoves.
G. W. LIFE & CO.,
72 West Second St.
Home Phone 482.

Eugene E. Knox,
Masonic Temple,
Insures anything
Insurable

MEN'S SUITS TO ORDER
Hats, Caps, Shoes, Men's Furnishings, Handkerchiefs, etc.
LEMON & WHITE.
Eleventh and Lawson Sts.

$1.00 COUCH COVERS AND PORTIERES FOR 69c
JOHN VOELKER & CO.

DENTIST,
605 Chillicothe Street.
F. C. GOODWIN,

YOUR FOOT
Deserves the best that means of course,
EXCELSIOR SHOES
Made at home and sold on the closest margin.
Blue Front,
GEO. MUNION, Propr.
292 Gallia St.

HAGER'S CARNATION CREAM
For Chapped Hands, Skin and a good preventative in rough weather.
JAS. A. HAGER,
The Druggist,
Corner Gallia and John.
Home Phone 905.

MONEY

Do you need money? Everybody does sometime or other. But when it comes to getting it—Don't experiment. But come to the Company which for five years in your city has and continues to show its merits; has passed them all, by its honest business methods and modern system. Only Company with legal rates. No deduction when loan is made — payments arranged for your own convenience. Give us a call when in need and be convinced.

ROOM 1, KRICKER BLDG.
PHONE X 334.
15 GALLIA ST.
PORTSMOUTH, OHIO.

HOME-LOAN-CO.

Question Answered

Who will make me a good suit. Why Schwartz, of course. See their new fabrics for fall Place your order now, at

SCHWARTZ'S
TAILORS, HATTERS AND FURNISHERS,
FOURTH AND CHILLICOTHE,
Heart of Portsmouth,

BEFORE
Going Picknicking stop in
STAIGER'S
and get what you want.

The Only Easy Way to Wax Floors

You need no weighted brush to polish.

The newest, most satisfactory and economical floor-wax is liquid.

You can apply it on the floor with a cloth, and rub lightly to a lustrous polish with a soft cloth. No need of using a heavy, awkward waxing brush, or digging paste-wax out of a can.

Columbus Hard Drying Liquid Wax contains no paraffine or other greasy substance to soil rugs or clothing. You can wash the floor with water without injuring the wax.

Unexcelled for either hard or soft woods.

THE PURE DRUG CO.,
JNO. E. RAPP, Mgr.,
Turley Building.

J. W. RUSSELL,

The new fall line of The Ed. V. Price Custom made Clothing, now on display, at
Hatter and Gents Furnisher,
505 Chillicothe Street.

THE INTERSTATE TRANSFER AND STORAGE COMPANY.
Omnibus and Baggage Transfer to and from all Trains and Boats, day and night. Moving Vans and Storage. Hauling of every description. All grades of Coal. Both Phones.
Office Second and Jefferson Sts.
Portsmouth, Ohio.

SHOES
And Furnishing Goods.
Shoe Repairing.
Gallia and Lawson Sts.
C. HANS.

ALL THE LATEST NOVELTIES IN FABRICS
Are to be seen at HAAS'S.
Fabrics made into stylish, long wearing garments by skilled clothing designers and deft workmen. When you are in need of a suit or single pair of trousers, you will do well to consult HAAS.
Satisfaction is guaranteed — cloth, fit, workmanship.
THE HAAS CLOTHING CO.,
Clothiers, Tailors and Furnishers,
Fifth and Chillicothe Sts.

Help Make Portsmouth the Cleanest City in the State

BURN GAS TO HEAT.
LIGHT AND COOK.

The Portsmouth Gas Co.
Both Phones. Seventh and Chillicothe Sts.

For Reliable Plumbing Gas Fitting Steam Heating

and Electrical Wiring, Lamps and Material call on
The Tritscheller Co.
Second and Chillicothe.

A LITTLE OF OUR ICE CREAM
is never enough. It tastes like "more" all the time. And unlike many other things you can eat all of our ice cream you want to. It is so pure and wholesome, made under such cleanly conditions that no quantity eaten can harm. Try some and note its excellence.

GEO. W. FREUND,
Gallia and Offnere.

PASTIME THEATRE.
Up to date Motion Pictures and Illustrated Songs.
Open every night.
Matinee every day at 1:30.
Admission 5 cents.
GILLETT & CARROLL, Props.

THE DAILY TIMES
Subscription, per year, $5.00.
THE TIMES PUBLISHING CO.
Chillicothe and Front Sts.
Vollie Harold ..... Editors
H. M. Taylor .....
Frank Switalski, Jr. ..... City Editor
Entered at Postoffice at Portsmouth, O., As Second Class Mail Matter.

TIMES TELEPHONES.

Bell.		Home.	
Editor Harold	33	Editor Harold	33
City Editor	33	City Editor	33
Business Office	33	Business Office	33
Editor Taylor	34	Editor Taylor	33
Composing Room	34	Composing Room	33
Job Office	34	Job Room	33

NOW AND THEN.

There is grim satisfaction in watching the Eastern press and particularly the metropolitan portion of it, these days.

It recalls the days, when a few of the little fellows, like unto ourselves, were doing our level best to keep the light burning through Bryan's campaigns, while the metropolitan monsters were blackguarding the lofty Nebraskan personally and predicting what dire ills were to fall upon the land, should he and his cause triumph. Substitute the name of Roosevelt from Bryan, and with that exception you will have an echo of the now for the then.

The real funny part of their wailings is, that the Roosevelt of to-day is not one whit different from the Roosevelt, that they coddled, fawned upon and adulated in the past. If anything he is less virile and less violent, and, of course, he is not near so dangerous at the moment, being only a private citizen now and not the head of the nation. In the present his views only entertain the masses, what he says goes in at one ear and comes out at the other, but in the past "My Policies" and the backing of patronage and power were made something concrete and vital, a hundred fold more menacing than the vaporings of an individual, whose words are extreme, but whose course as an official may be described as one of all noise and no action, except throwing a panic now and then.

We would not, however, be understood as agreeing with the Eastern press in its denunciation of Roosevelt. In the main he is right and stands for those things which are right. The importance and truth of what he says is enlarged, we could say it is exaggerated by his popularity with the people. Perhaps, no other man ever enjoyed such popularity, but no other agency was so instrumental in building it for him as these same metropolitan papers. They never failed, in days past, to play him up big on the most trivial and ineffective thing he did and they well nigh exhausted their ink barrels in daubing him over with praise. To change to an old saying, they have sown the wind and if the whirlwind is to be reaped they can not honestly place the blame on anyone but themselves. They had great fun, apparently, in building him up, they do not appear to have near as much of a frolic and such an easy time in tearing him down. For one thing certain of him is, that he lacks neither the disposition, nor the ability to take care of himself. With Teddy Roosevelt is first and foremost all the time, at all places and under all circumstances.

We are surprised to see so clever and able a newspaper as the Cleveland Leader insistent at this late day, that irreparable damage has been done to Newark by the lynching there this summer and for years and years hundred of desirable men and women, who desire to go there, will avoid the town. Nonsense. Except for the trial of the rioters the Newark lynching is a closed incident and no one desiring to go there has been or will be deterred thereby.

AS TO COURTS.

Col Theodore Roosevelt said some things the other day about the supreme court of the land. Maybe if Theodore had heard of some other courts and the peculiar brand of justice handed out in them, he would have burned up language in denunciation.

THERE IS AN END.

From A to Z is a long cry but the road was never yet so long or so devious that the end was not reached some day.

WELL, I'LL WAIT A LITTLE WHILE. BY ED. GRINHAM

COPYRIGHT, 1910, BY THE NEW YORK EVENING TELEGRAM (NEW YORK HERALD CO.). All Rights Reserved.

LETS IN LIGHT.

The Gallia Times, Republican, lets in some light on Republican politics hereabouts in a savage editorial, in which it says:

"The Gallipolis Journal carried an article last week which stated that the recent proposition for a primary made to the congressional committee by Sherman H. Eagle was all bluff, and anyhow he is not entitled to any consideration at their hands because he is a Democrat. Well! Well! Well! It's funny isn't it that the Mauck-Hollis Johnston bunch that control the Journal are the only good Republicans in the county?

Only a few short years ago everyone who will stop to think about it knows that these same men elected Judge Minturn, a Democrat, as Probate Judge of Gallia county, and again every one knows that this same crowd elected Ed. H. Kuhn, a Democrat, as Marshal of the city of Gallipolis for ten years, and in 1904 this same crowd fought the county Republican ticket and came very near defeating it, and they were so sure they had defeated it that they openly and above board received the election returns at the Bulletin office (the Democratic headquarters) and yet they say that Sherman Eagle is a Democrat because he did not support one Rom Johnson for Congress two years ago, who was placed on the ticket by a corrupt election board after the price was fixed in the little village of South Portsmouth, Kentucky.

REST IN PEACE.

The community hereabouts surely can rest in blessed peace for is not that noble gentleman, Prosecuting Attorney Moulton on the job, prosecuting the villians, who are so wicked as to take a drink on the sly?

He is a splendid enforcer of law and order is our prosecutor. And what he cannot find out himself he has two private sleuths, Jim Baucus and Jim Crow Skelton sleuth out and bring to his net.

Assumably President Taft went to Minneapolis at his personal expense, since he rode in a special coach and not by special train. It is not evident his dignity and comfort suffered one whit thereby, but the people are several thousand dollars better off than they would have been had he traveled by special train at public expense.

-Brightside and His Boy-

"Love Letters That Don't Come Back," Their Latest Tabloid Sketch."

Copyright, 1910, by the New York Evening Telegram, (N. Y. Herald Company.) All rights reserved.

BY LAFAYETTE PARKS.

"I've been reading some of the love letters the newspapers have been printing of late," begins Brightside, as his owl-like offspring drifts in to unlimber the daily chatter.

"As long as you don't write any love letters you'll get by," replies Son, sinking into the easy chair and igniting the inevitable "coffin nail."

It seems amazing what remarkable things women and men write to each other when they believe they are in love," declares Father, apparently somewhat shocked by the revelations. "You never can tell what a pair of mush-heads will do when they get to the goo-goo stage," comments Son.

"I suppose they would be more careful if they thought the missive might ever get into print," suggests Father.

"Not on your tintype," asserts Son. "The worst of it is that most of 'em really belive it when they pipe out the dope."

"Most of the letters that I have seen, strange to say, are those indited by men," Father remarks in amazement.

"There's no use talking, when guys start dreaming, we go the limit," retorts Son, with an air of pride. "Whether we mean it or not, we toss off the chunks of hot air just like a real hero in one of Laura Jean's classy little thrillers. And they fall for it, too, and call for more."

"Men who deliberately falsify to gain a young girl's affections," Father sternly asserts, "deserve all the unpleasant notoriety that may happen to them."

"Here's a gink's letters in this paper now," continues Son, and he starts out one of them by calling the girl 'My Dear Little Sloe.' She had a right to know that he was kidding her along."

"Perhaps the poor young thing believed he was merely jesting when he used that coarse term," suggests Father.

"It was a joke all right," retorts Son, "for according to the letter in the breach of promise suit for fifty thousand bucks he hurled the skirt goodbye as soon as he saw another little dame with brighter lamps."

"I fear men are fickle creatures after all," mourns Father.

"It's got to monodays," complains son, "that a chap can't write a note to a skirt and not feel sure that she isn't stacking 'em up in a safe in case she wants to bring a damage suit if he decides for keeps of some fleetion doesn't agree with him."

"Letter writing is the good old days and to be one of the fine arts," declares Father.

"If a fellow wants to lay off a few hundred on his typewriter to a girl now, and not have 'em come back and sting him like an adder, he's got to be all there with the art and then some," says Son. "Great chance for some enterprising chap to pinch off a chunk of cash by writing a book on love letters, guaranteed to protect a man from breach of promise suits."

"Truly, the world is becoming

more and more commercial," observes Father. "Why don't you try your hand at it," he adds.

"I think I could put a few across at that, that wouldn't come back," Son replies. "How does this one listen to you?

"'Oh, you kid:—I am sitting alone tonight in my two dollar furnished room, thinking noble thinks of you—and others. If I had the price to take you down to the seaside I do not think I would be sitting alone here tonight in my room with two bucks. No, indeed, I would be listening to the briny billows roar, if you would go with me?

"Now that," explains Son, "is my idea of the style of letter to be addressed to a skirt a fellow's fond of, but not enough to hurry out and buy a marriage license. Of course it could be carried along for a couple of pages on the same lines. You will notice there is no definite promise in any sentence for which she could sue and get real money."

"It seems to me a romantic girl would not be very much impressed with that kind of a letter," comments Father.

"Then your little Willie's love letter writer is a success," exclaims son. "It's what you don't say in a love letter that counts when the case comes up in court. There's only one way to make love, and that's to deliver the goods in person."

CHEAP TRIP BY BOAT.

Account of Ohio Valley Exposition the Green Line is making the unusual low rate of $2.50 for round trip to Cincinnati, including meals and berth. Tickets good until Sept. 24. ... 10-6t

Abe Mayer Out.

Abe Mayer, who was so painfully injured by falling across a chair at his home, corner Fourth and Bond streets, two weeks ago, was able to be down street on Thursday for the first time since he received the injury.

The DIARY of DOLLIE A Summer Girl

BY M.F.

COPYRIGHT, 1910, BY THE NEW YORK EVENING TELEGRAM (NEW YORK HERALD CO.). All Rights Reserved.

Friday.—Lots of women would not care to have people staying with them in an enormous old decayed house in the country with no servants at all, except the caretaker's family, who lived in the subterranean passages of the place, but Mary Whiting doesn't care a bit. I arrived in the afternoon, and was quite touched by her coming to meet me. She never bothers at all about visitors, and is apt to forget she has asked them, or even if she remembers, is quite likely to go away somewhere just before they arrive. If Mary had a few millions she would be a society leader immediately, and, as it is, she is immensely popular. She met me in her new polo coat and looked too attractive for anything. Although she hasn't any money, she is so sensible, and always goes to the best tailors. She was the most perfect figure, but her ankles aren't any smaller than mine. We measured one day to find out. She said she had asked Tom up for the week-end, and gave me a broom, and asked me to fix up one of the rooms at the top of the house for him. I made it look

"I found an old Rag of Some Sort."

awfully attractive, and swept it out thoroughly. I was afraid of his being cold in the night, and put ever so many blankets and steamer rugs on the bed, and poor Tom said he nearly suffocated, it was so warm, and I had tucked them in so securely on all sides he couldn't get them off for ages. I wanted some face powder and

"Asked Me to Fix up One of the Rooms."

had to drive to the village for it after lunch. Before I went Mary told me I would have to rub the horse down when I got back. After I had returned I hitched him up in the stable, and never thought of him until I was up in my room and had taken my things off, and was dressing for dinner. It certainly wasn't good for him to stand, so I pitched on a wrapper and tore down to the stable. It was the most untidy place I ever was in, and I could not find anything. At last I found an old rag of some sort and rubbed him down with that, as well as I could. When I put him in his stall there was something the matter with the bolt, and I locked myself in with him, and had to climb out the window. If Mary wants me to I am perfectly willing to do stable work, but she must have things fixed a little. Joe is perfectly crazy about a vegetable garden he has made, back of the house, with the assistance of the caretaker. He has planted all kinds of things. At dinner, just after I had helped myself to an odd looking dish, he asked me how I liked them. I was dreadfully embarrassed, as I didn't know what they were. I said I thought they were extraordinarily delicious, and he looked pleased, but took it as a matter of course. Mary told me afterward that he thinks they are egg plants. Joe is so adorable. He calls Mary "Bug," and when he feels very sentimental he calls her "Old Bug-Wash."

The caretaker's wife does most of the cooking, but Mary got us our breakfast this morning. She gave Tom and Joe the most enormous bowls of some awful sort of a porridge she had made. They seemed to like it, though, and she said it was the best thing to give people in the morning, and was also very filling. I noticed they didn't seem to want very much more to eat after they had finished. She also had made some brown things that looked something like fritters. I didn't care for mine after eating a little of it, but Tom asked for more. Mary gave him the one off my plate that I had just begun, putting some peculiar looking gravy over it. I had become sort of hysterical by that time. Then, as there was no coffee cup for him, she

"Told Me I Would Have to Rub the Horse Down."

told him to get one off the top shelf of the sideboard. She said it would be all dirty inside, but when she poured the coffee in it it would be all right.

THACKER IS BUSY OVER TELEPHONE

The warrant for the arrest of John P. Thacker for alleged assaulting Mrs. Fannie Ballard, was returned to Squire Hall Thursday unserved.

Constable Allen Cameron in whose hands the warrant had been placed reported he was unable to find Thacker, although he had hunted for him high and low. He firmly expressed the belief that Thacker had skipped out to escape prosecution.

Thacker called up Squire Hall twice by telephone Wednesday, but carefully refrained from stating his whereabouts. He asked the magistrate to dismiss the case assuring him he would be well paid for so doing. The squire refused to listen to him, telling him that if he wished to talk to him to do so in person and not over telephone.

Thacker claimed the Ballards were trying to extort money from him because he had ordered them to vacate his property and that was why, he said, they had trumped up such a story about him.

Mrs. Ballard and husband, William Ballard, are temporarily quartered at the home of the latter's employer, Chester Wallace. According to her story Thacker first attempted liberties with her on the evening of Labor Day, while her husband was visiting in Vanceburg. The alleged second attack was made a few days ago and it was then she decided to tell her husband.

Thacker is well known particularly in the West End and the charges against him have created quite a sensation. He has been married but is divorced from his first wife.

Mrs. Samantha Mason Died On Thursday

After having been sick only since Wednesday evening, Mrs. Samantha Mason, one of the most earnest christian women in the community, suddenly died Thursday afternoon, at her residence 522 Robinson avenue. The death occurred at one o'clock and was caused by heart failure. Mrs. Mason had been sick since Wednesday evening, but the illness was not considered alarming. On Thursday afternoon while her husband and friends were in her room, she raised up and suddenly dropped over dead. Dr. Smith was summoned but life had flown.

Samantha Mason was born in Adams county, O., in 1856. She was the daughter of Mr. and Mrs. Allen T. Cox. She married Mr. Mason and eleven children resulted from the union, eight of whom are living. She was prominent in local church work and was a member of Manly M. E. church, the W. C. T. U. and the Epworth League. She was active as a member in all these organizations, in which she will be greatly missed. She was a noble christian character.

She is survived by her husband, and eight children, Mrs. Sallie McKee, of Tolleston, Ind., Mrs. Elgie Bradford, of Dayton, Ky., Mattie and James, of New York City, Chester, of Portsmouth, Mrs. Maggie Nourse, of California, and Edna and Ernest, of Portsmouth.

The funeral arrangements will be made later.

FOR ALL BAKING USE MAGNOLIA FLOUR.

Deputy City Auditor George Gableman spent Thursday attending the Waverly fair.

DEAR PEOPLE PAY BILLS

Robert Watkins one of the colored fellows who was lodged in jail Monday under suspicion of being implicated in the Circleville murder, was arraigned before Squire Byron Thursday on a charge of carrying concealed weapons.

When arrested by Sheriff Gillen Watkins had a razor concealed in his sock. He was given a dollar and costs. Failing to pay up he was remanded to jail, where he will board at the expense of the tax payers and the Sheriff prosper accordingly.

"IT'S WIEDEMANN'S"

That Good Beer, 3 dozen case $1.95 delivered. Order now.
The Geo. Wiedemann Brewing Company, Newport, Ky.
aug15-30t

C. S. Hancock, electrician at the N. & W. terminals, has returned home from a stay with friends at Roanoke, Va. He also visited several of the largest cities in the East and reports a grand time.

His Mother Is Very Sick

Ralph Johnson, employed as carpenter for the Smith Lumber Co., has been called to Washington, C. H. on account of the serious illness of his venerable mother who is not expected to survive many days.

Finger Mashed.

While working at the N. & W. terminals, Thursday morning, Howard McCoy, son of E. T. McCoy, who resides at 1409 Lincoln street, had a finger mashed.

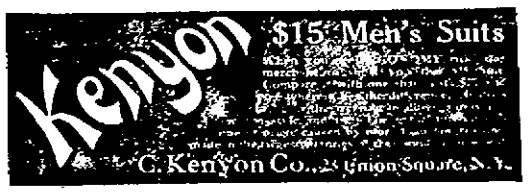

MANY GOING TO LANCASTER

Owing to the fact that practically all of the members of the P. C. C. ball team expect to take in the excursion to Lancaster Sunday, Joe Kountz has cancelled the proposed game with the Kentucky Browns at Millbrook park on that date. The game will played later in the season.

It now looks as though at least 75 fans will make the trip to Lancaster. Almost half that number have signed the list at Wurster Bros'. drug store. It will take 60 passengers to insure a special traction car from Chillicothe, and those desiring to make the trip will kindly notify Wurster Bros. The fare will be $3.00 for the round trip.

ATTENTION, K. OF P.'S.

Don't forget the picnic Saturday, September 17, at Sciotoville. River City band all day. Speaking program from 2 till 4 p. m.
14-3t

To Attend The Funeral

Gen. Foreman E. J. Shoffner and Road Foreman Ed Gardner and H. S. Walker of the N. & W., went to Bluefield to attend the funeral of S. W. Woolwine, the road foreman of engines killed in the wreck at Deforme, W. Va. All were warm personal friends.

Died Of Dropsy

Mrs. Theresa Jeanguenot, aged 75 years, died at her home on Pond Creek Wednesday night of dropsy.

Mrs. Jeanguenot had been bedfast but a week though an invalid ever since she sustained a fall fracturing a limb four years ago. She was the widow of the late Jos. Jeanguenot and made her home with a granddaughter, Miss Julia Montavon.

Children surviving are: Mesdames Alex Lovey, Jane July, Charles Prosch, Ernest Rudity, John Graf and Mrs. Emma Warner of Cincinnati, Mrs. Rosa Craigmiles and Gus Jeanguenot of Lee county, Ill. The latter is ill with typhoid fever and not expected to survive. No arrangements have as yet been made for Mrs. Jeanguenot's funeral.

Wants Goods

The police received a letter from Mrs. Al Watkins Thursday, asking them to assist her in securing her household goods which are stored at the William Watkins home on East Fourth street. Mrs. Watkins is now in Lima and states that she is in destitute circumstances. It is surmised by the police that she has been abandoned by her husband.

Home From Vacation Trip

Rev. A. Preston Gray and wife returned Wednesday night from their vacation of six weeks which they spent with relatives at their old home in Eastern Tennessee. They had a delightful visit and come back home greatly improved in health. Rev. Gray announces that the regular services both morning and evening will be resumed at the Grandview Ave. Christian church next Sunday and will take for his subject at the morning service "Our Ever Present Savior and Friends" and in the evening "Where Art Thou" will be the subject.

GRAND OPERA HOUSE

All week, commencing
MONDAY, SEPT. 19th

Dainty MAY LA PORTE

and company in a new line of Plays
Opening Play—
LENA RIVERS.
Ladies FREE under usual conditions.
Prices .. 10, 20, 30c matinees 10c

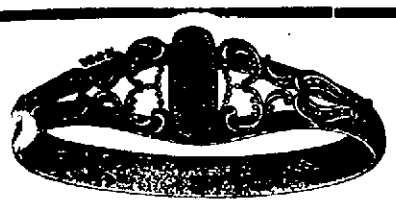

SMART BRACELETS

Our Bracelets are enjoyinga vigorous popularity. Graceful in design, they are susceptible of charming jewelled effects that give the requisite touch of color to a dressy toilette.

Among the designs we show are dainty circles of white stones, Sapphire and White, in clever combinations, baroque Pearls, Topaz, and Diamonds; also some dainty things in hand-carved work.

What more acceptable for a gift than one of our bracelets?

J. F. CARR Jeweler and Optician, Chillicothe and Gallia Sts

MASONIC.

Aurora Lodge will meet Thursday evening, Sept. 15th for work in the Master Mason Degree.

WANTED.

WANTED:—$2.50 per day paid one lady in each town to distribute free circulars for Concentrated Flavoring in tubes; permanent position. F. E. Barr Co., Lowell Bldg., Chicago. 15-1

WANTED:—Three or four unfurnished rooms near postoffice. Call Home phone 1057. 15-2t

WANTED:—Good girl for general house work at 67 East 4th Street. 15-3t

WANTED:—Lady Clerk with some experience and fair education. Call at Grassman's Bakery, 715 Chillicothe St. 15-3

WANTED:—Sewing to do and fashionable dresses to make. Apply Front and Chillicothe Sts. 14-3t

WANTED:—Good woman or girl to do general house work at 1111 McConnell Ave. 14-2t

WANTED:—A white woman or girl to keep house. Must be a good cook and good housekeeper. State age, reference required. Wages $5.00. Address Mrs. J. S. Fields, 847 Third Avenue, Huntington, W. Va. 13-6t

WANTED:—Experienced sales ladies at The Atlas Trading Co. None but experienced need apply. 13-3t

WANTED: To buy second hand lawn mower. Call Home Phone A-864. 13-1f

WANTED:—Gillette razor blades to resharpen. 25 cents dozen. Mail orders accompanied by remittance, given prompt attention. Vulcan Box Toe Co., 313 Chillicothe St. 13-1f

WANTED:—A porter at once. Apply John Linck, barber shop. 13-3t

WANTED:—Two young men who have had some lathe experience. Standard Telephone Mfg. Co. 13-3t

WANTED:—To buy house, price $1400. Call 493 Logan St. 12-6t

WANTED:—To buy good gentle family horse. Call X 962. H. A. Bierley. 12-6t

SHOEMAKERS:—Lasters stay away from Cincinnati. Lockout on at the Bering Shoe Co. Boot and Shoe Workers Union. 9-6t

WANTED—You to know we are Specialists in Grinding and Fitting Glasses. Williams and Bigby. 1-26t

EVERYTHING FROM SHINGLE TO BUILDING.

A half million strictly No. 1 cedar shingles, 5 to 2's, to close out quickly.

E. M. FUNK.

FOR SALE

FOR SALE:—One fine young driving team. Will sell separate or together, also, one family horse. Star Livery Stable 3rd and Market Sts. 14-3t

FOR SALE:—7 room modern house. 230 East Ninth street. Terms reasonable. Call X 962. H. A. Bierley. 12-6t

FOR SALE:—At a bargain, the Mike Hansgen property at 6th and Washington Sts. For particulars call on or address Mike Hansgen, 48 W. 6th St., Portsmouth, O. 12-12t

Stability and Service

Stability and service are two essentials which every customer demands of his bank. The greater the stability the greater his confidence; the more competent the service the deeper his satisfaction. The large resources of this bank are evidence of its stability and its steady growth for more than a quarter of a century significant endorsement of the character of its management and service.

The Central National Bank
9 GALLIA STREET.

4 Per Cent Interest Paid on Deposits!

Interest credited to your account every three months Both principal and interest absolutely guaranteed.

THE ROYAL SAVINGS & LOAN COMPANY
19 GALLIA ST.
Open Tuesday evening.

Peel Auction House

102 W. Second St.

When you have things to sell.

When you want to buy.

Sales Every Friday 2 to 5 p. m.

Household goods, merchandise, stoves, etc.

PEEL AUCTION HOUSE.

FOR SALE:—Gas range, open heater, 5x7 Camera, 267 East Ninth. 14-3t

FOR SALE:—New 6-room house with store room and fixtures complete, corner lot 36x120 one-half down; balance five years time without interest. Bargain if sold at once. Owner wants to go West on account of bad health. Call on or address Willard Meyers 601 E 7th St. 13-3t

FOR SALE:—Coal range equipped for gas. One air-tight heater. Inquire at 129 E. 8th. 13-3t

FOR SALE—Seven room house, gas, water, cellar, cistern, on East Seventh street. A bargain, also a few good building lots on the hilltop. Easy terms. Pat Kilcoyne, 1222 Grandview avenue 12-6t

FOR SALE:—Dairy 25 cows, horses, wagons and fixtures, can be increased to 50 cows, milk route and lease on best dairy in Huntington, 15 minutes from best resident portion of city. F. L. Whitaker, Huntington, W. Va. 10-6t

FOR SALE:—Alfalfa farms in Black Prairie belt, Alabama. Alfalfa grown on hundreds of farms, netting thirty to sixty dollars per acre. Lands fifteen to forty dollars. Write for particulars. Alfalfa Farms Co., Eutaw, Ala. 10-6t

FOR SALE:—Sixty acre farm on Dogwood Ridge, one mile East of Wheelersburg. Address or Phone W. C. Peters, Wheelersburg, O., 10-10t

FOR SALE:—Span of large mules, young, also harness and wagon. See Ed. S. Wiget, Chillicothe Pike, ½ mile from Portsmouth. 10-6t

FOR SALE:—A standard bred registered six year old bay horse at a bargain. Inquire at Schirrman's livery barn or at my office. John Inman, Kricker Bldg., 15 Gallia St. 8-tf

FOR SALE:—Modern 7 room house, centrally located, $2500. $500 cash, balance 6 per cent. Phone X962. H. A. Bierley 7-6t

FOR SALE—Fred Egbert farm, one mile above Sciotoville on Gallia pike, 90 acres of fine land with some timber. Eight room house, fine barn with good out buildings. Two wells, one cistern. Price reasonable. Address Minnie Egbert, Sciotoville, Ohio. 22-tf

FOR SALE—Sterotype mats, better than paper for putting under carpets. Times office.

FOR SALE—Modern five room cottage with bath complete. Gas and electricity for heat and light. Centrally located. Call on Cecil Miller, Room 28 Turley Building. 25-tf

Eugene E. Knox, Masonic Temple, Insures anything Insurable.

FOR SALE

First class 30 acre farm, good level land and 4 room house, two miles from Sciotoville, $2,500.

Nice 4 room cottage on East Eleventh street near Hutchins avenue. Has water, gas, cellar, cistern and barn. Large lot.

Good 7 room two story house on Grandview avenue. Slate roof and very large barn, with driveway, 70 foot lot, street paved. A bargain.

Three room house and very large lot at Union Mills. A bargain at $550.

First class 4 room cottage on Eighteenth street. Owner leaving city.

J. E. SHUMP,
"The Real Estate Man."
1446 Grandview.
Home Phone A 672.

FOR SALE:—Cheap. Nice clean folding bed at 143 East Fourth St. 15-3t

FOR SALE:—Choice window plants, 71 West Ninth St. 15-3t

FOR SALE:—Good work horse. Cheap for cash. Call at 1308 Union St. 15-3t

FOR SALE:—Davenport $20; two 9x12 rugs, 52 15th St. Phone X-1294. 15-1t

FOR SALE:—9-room house with bath, two story brick house, 69 Front St. 55 foot front, lot by 110. Price $3500.00, also a Two story 5 room house East Twelfth, lot 30x120. Price, $2000.00. See F. H. Fritz, 1403 Lincoln St. Home phone No. A-645. 15-4t

FOR SALE:—Young Barred Rock Chickens, 1319 Grandview Ave. 14-3t

FOR SALE:—Seven compound wound generators from 1 ¼ K. W. to 50 Watts, Three twenty-five. One twenty, One Eighteen. One fifteen and One ten volts. Cheap. All now, call or address Vulcan Box Toe Process Co. 313 Chillicothe St. 14-3t

FOR SALE:—Delivery wagon, horse and harness, 29 W. Front. 14-5t

FOR SALE:—Good driving horse. Cheap if sold at once. Inquire 1020 Chillicothe St. 13-3t

FOR SALE:—Or trade for city property, 46 ½ acre bottom land farm all under cultivation. One mile from river ¼ mile from N. & W. depot. Good six room house. Small orchard. Will sell all or part. Terms to suit purchaser. See or address Orin B. Oakes, Portsmouth, O. 13-D. S. & W.

FOR SALE:—Brick residence on W. 6th St. In complete repair. Out buildings in good condition. See T. J. Curry, 1357 Park Avenue. 13-3t

FOR SALE:—With $100 down, balance as rent, modern house. Call X 962. H. A. Bierley. 12-6t

FOR SALE:—Or trade about 100 acre farm, 20 miles from city. What have you got to trade? Call X 962. H. A. Bierley. 126t

FOR SALE:—Nice lot, centrally located. Call X-963. H. A. Bierley. Sept. 12-6t

FOR SALE:—One Hundred lots. Twelve houses and lots, near the big steel mill and new school house, New Boston. See M. T. Stewart, New Boston. 12- 6t

FOR RENT

FOR RENT:—Furnished room at 25 E. Front. 13-12t

FOR RENT:—Two furnished rooms. Gentlemen roomers preferred. 107 W. 6th St. 13-1f

FOR RENT:—Desirable flat, Inquire Fred Klingman, 129 West Second. 12-1f

FOR RENT:—Two furnished rooms for light housekeeping at 16 W. 8th St. 14-3t

FOR RENT:—Furnished bedroom in small family. Call Home Phone 112.

FOR RENT:—Three furnished rooms, corner Eleventh and Lincoln Sts. 14-2t

FOR RENT:—Five room house with bath and gas. 458 East Sixth St. Call on Cecil S. Miller, Turley Building. 14-1f

The Portsmouth German Building And Loan Association Company

Pays 4 per cent interest on deposits. Office No. 200, Second Floor, Masonic Temple.

THE MARKETS

Live Stock Markets.
(By United Press.)

Chicago, Sept. 15.—Hogs — Receipts 12,000 head; market 10 to 15 lower; butchers' and mixed, $8.45 to $9.55; heavy, $8.25 to $9.35; light, $9.20 to $9.70; pigs, $8.40 to $9.50.

Cattle — Receipts, 6000 head; market steady; beeves, $4.80 to $8.35; stockers and feeders, $2.25 to $6.40; calves, $6.75 to $9.50.

Sheep — Receipts, 25,000 head; market steady; $2.75 to $4.60.

Lambs—$5.25 to $7.10.

Pittsburg, Sept. 15.— Cattle.—Receipts, light; market steady.

Hogs—Receipts, 16 double deck; market active; prime heavy, $9.50 to $9.60; medium, $9.85 to 9.95; heavy, $9.80 to $9.90; medium, $9.60 to $9.70; heavy yorkers, $9.25 to $9.60; light yorkers, $7.70 to $9.00.

Sheep and Lambs — Receipts, light.

K. OF P'S. PLAN A BIG TIME

The Knights of Pythias of Scioto county are counting upon a big time, Saturday, when an all day picnic will be held in the Sciotoville grove. It is thought that at least 1000 knights and their families will be present. Word was received this morning that Grand Outer Guard Schuchart, of Cincinnati, will be present and deliver the principal address. Remarks will also be made by Rev. Howard, Attorney Nate Gilliland and County Deputy Bush, of Sciotoville, who has charge of the program. Two selections, at least will be rendered by the famous male quartette of Magnolia lodge.

Fine Porkers.

Jacob Findels purchased a load of fine hogs from Jake Caldwell near Wakefield, Thursday morning. The porkers averaged 250 pounds and were only eight months old. They are among the finest ever brought to this city and cost a pretty penny.

FOR RENT:—One room with modern conveniences at 420 Glover St. Bell phone 463-W 15-3t

FOR RENT:—Furnished room for light housekeeping at 324 Robinson Ave. Phone Mrs. Ella Noel. 15-3t

FOR RENT:—Furnished room 26 West 3rd St. 15-3t

FOR RENT:—Five-room house, 332 E. 3rd. Call Phone Y-1213. 10-1f

FOR RENT:—Two furnished rooms for light house keeping. 78 Gallia. 10-1f

LOST.

LOST:—Toy poodle dog answering to name of Beauty. Return to Mrs. Emory Selb 661 Robinson avenue. Reward. 15-1f

LOST:—Gold watch fob Sunday at Millbrook or on street car, name Melissa engraved on charm. Return to A. J. Snook, 524 E. 11th St. Reward. 15-1t

LOST:—$20 bill at ball park on Tuesday in Grandstand. Liberal reward for return to C. F. Higley, Grand Opera House. 14-3t

LOST:—On Chillicothe or Second St., one gold Crescent pin. Finder please return to Imperial Mills for reward. 14-3t

FOR SALE

-two good houses on East 2nd St. New 5 room cottage East 8th, $2600. 6 rooms and bath on Glover St., $2600. Several new houses on the Hill.

MERLE O. DUDUIT,
Phone A 1183.

COMPANIES DIFFER

Just like individuals. Why take chances when at no extra cost safety can be had by saying to us, "Write my fire insurance."

THE FRANK B. FINNEY COMPANY
19 Gallia Street.

Safe and Convenient FOR WOMEN

Our system offers convenience and safety to women customers. When a woman borrows money she should do so intelligently, she cannot take chances of being overcharged or jeopardizing her security. Women come to us with the assurance that they will be treated honorably as every detail of the transaction is thoroughly explained before loan is made.

OHIO LOAN COMPANY,
206 Masonic Temple Building,
PORTSMOUTH, OHIO.

A Former Resident Died In St. Louis

A message received by relatives in this city Thursday morning conveyed the sad intelligence of the death of William H. Murray, a former well known Portsmouth man which occurred in St. Louis, Mo., Tuesday.

The word came to Mr. Murray's sister-in-laws, the Misses O'Conner of East Eleventh street and was very brief simply telling of his demise and that the body would arrive here Thursday night for burial.

No details of what caused his death has been received here and as no one had heard of him being ill his friends and relatives are inclined to think he was killed in an accident.

Mr. Murray was superintendent of the old Burgess rolling mill in the West End for a number of years and later was employed in a like capacity at the Gaylord mill. He left here about 15 years ago going to St. Louis where he has been connected with a big steel plant since.

His wife who was Miss Elizabeth O'Conner, died in this city six years ago while here on a visit followed by the death of his daughter, Kathleen, eight months later.

He was a splendid man and had many friends here who will be shocked and pained to learn of his demise. He was 55 years of age.

On arrival of the body in Portsmouth which will be accompanied by his brother John Murray and brother-in-law, John Galvin of Chicago will be removed to the O'Conner home from the train.

The funeral arrangements have noe been definitely decided on but will probably be held from Holy Redeemer church Friday morning at nine o'clock, following with interment beside his wife at Greenlawn cemetery.

Gets License To Marry

Alva Hart, aged 20, a brick worker, city, was granted a license Wednesday evening to marry Miss Myrtle Stewart, aged 16, of Otway. Squire Byron officiated.

Deafness Cannot Be Cured

by local applications, as they cannot reach the diseased portion of the ear. There is only one way to cure deafness and that is by constitutional remedies. Deafness is caused by an inflamed condition of the mucous lining of the Eustachian Tube. When this tube is inflamed you have a rumbling sound or imperfect hearing, and when it is entirely closed, Deafness is the result, and unless the inflammation can be taken out and this tube restored to its normal condition, hearing will be destroyed forever; nine cases out of ten are caused by Catarrh, which is nothing but an inflamed condition of the mucous surfaces.

We will give One Hundred Dollars for any case of Deafness (caused by catarrh) that cannot be cured by Hall's Catarrh Cure. Send for circulars, free.

F. J. CHENEY & CO., Toledo, O.
Sc'd by Druggists, 75c.
Take Hall's Family Pills for constipation

Baby Is Called

Pathetic indeed are the circumstances surrounding the untimely death of Louis K., the eight-months-old son of Mr. and Mrs. H. D. Jones, of Parsons, Kansas, who passed away at the home of his grandmother, Mrs. Mary Keller, 22 West Ninth street, near the midnight hour, Wednesday.

The little child had been suffering for the past three weeks with stomach trouble. The child and his mother arrived here four weeks ago for an extended visit with her mother, Mrs. Keller, and the child was taken sick shortly afterwards. It hovered between life and death and the father, who is a well known engineer, arrived here last Wednesday.

The bereaved parents have the sympathy of their many friends.

The funeral will be held from the Keller home Thursday afternoon, the services to be conducted by Rev. Conger. Burial in Greenlawn cemetery.

Want Him Returned

The members of the United Brethren church are unanimous in the hope that their pastor, Rev. W. H. Howard, who leaves Monday to attend conference at Jackson, will be returned for at least another year. Rev. Howard has given eminent satisfaction and is not only held in the highest esteem by his parishioners, but by the people at large as well. There is but little doubt but that he will be assigned to his present charge.

Not Coming Till October

Word was received Thursday from Ches Spencer, who is playing first base for Rochester in the Eastern league, that he would not arrive home until possibly the second week in October. The league closes on September 25th and it now looks as though Rochester will win the pennant. Ches states that his team will play several exhibition games and that he wants to be there and share in the receipts.

Skating and Dancing at Millbrook park, Friday, Sept. 16—afternoon and evening. Full Peerless City Band.

TWO HOUSES BURN AT NEW BOSTON

A conflagration which started in New Boston at 4 o'clock Thursday morning burned to the ground two houses owned by Joseph McManus, and gutted an adjoining dwelling owned by the East End Furniture Co., of Portsmouth. The two houses burned to the ground were occupied by Joseph Bledsaw and Dan Arhart. No one was hurt during the fire.

The fire started in the Bledsaw home and was discovered by Mrs. Bledsaw who had not yet arisen. Leaping from her bed she gave the alarm. The flames spread to the Arhart house and in less than an hour both houses had been burned to the ground. Heroic work on the part of the bucket brigade, which was speedily formed, saved adjoining property, the East End Furniture Co.'s house being the only one that was badly burned.

Both the Bledsaw and Arhart families had narrow escapes from the flames as the fire spread quickly. The household effects of the Arhart family were saved. The Bledsaw effects were consumed as there was barely time for members of the family to leave the dwelling.

The property of the East End Furniture Co., which was badly burned but which was saved from total destruction, was occupied by the Justin family. They succeeded in saving their goods.

The two cottages were insured for $600 apiece, which according to Mr. McManus, the owner, does not cover the loss. Mr. McManus estimated his loss at $1500, $1200 of which is covered by insurance. The Bledsaw household effects were insured.

The total damage done by the fire is estimated at $2600.

The conflagration at one time threatened to destroy a big part of New Boston, but efficient work on the part of the bucket brigade checked the flames.

Will Remove To Detroit

Hoyt Pancake, shoeworker, who resides on Fifteenth street, will move his family to Detroit within a few days where he has accepted a position. He and his family left Thursday for Cincinnati where they will spend a few days at the exposition.

Semi-monthly pay checks were distributed by City Auditor Will Gablemann among employees of the various departments Thursday.

Danderine

GROWS HAIR and we can PROVE IT!

A lady from Minnesota writes: "As a result of using Danderine my hair is close to five feet in length."

Beautiful Hair at Small Cost

HAIR troubles, like many other diseases, have been wrongly diagnosed and altogether misunderstood. The hair itself is not the thing to be treated, for the reason that it is simply a product of the scalp and wholly dependent upon its action. The scalp is the very soil in which the hair is produced, nurtured and grown, and it alone should receive the attention if results are to be expected. It would do as sensibly good to treat the stem of a plant with a view of making it grow and become more beautiful—the soil in which the plant grows must be attended to. Therefore, the scalp in which the hair grows must receive the attention if you are to expect it to grow and become more beautiful.

Loss of hair is caused by the scalp drying up, or losing its supply of moisture or nutriment; when baldness occurs the scalp has simply lost all its nourishment, leaving nothing for the hair to feed upon (a plant or even a tree would die under similar conditions.)

The natural thing to do in either case is to feed and replenish the soil or scalp as the case may be, and your crop will grow and multiply as nature intended it should.

Knowlton's Danderine has a most wonderful effect upon the hair glands and tissues of the scalp. It is the only remedy for the hair ever discovered that is similar to the natural hair foods or liquids of the scalp.

It penetrates the pores quickly and the hair soon shows the effects of its wonderfully exhilarating and life-producing qualities.

One 25 cent bottle is enough to convince you of its great worth as a hair growing and hair beautifying remedy—try it and see for yourself.

NOW at all druggists in three sizes, 25c, 50c and $1.00 per bottle.

Cut This Out

FREE To show how quickly Danderine acts, we will send a large sample free by return mail to anyone who sends this free coupon to the KNOWLTON DANDERINE CO., CHICAGO, ILL., with their name and address and 10c in silver or stamps to pay postage.

THE BRAGDON DRY GOODS COMPANY

NEW FALL GOODS

The newest of the newgoods—of the most desirable kinds—at prices that make busy buying here.
Bragdon's Motto—Quick Sales.—

Newest of Fall Tailored Suits

READY FOR YOUR INSPECTION.
Correct models moderately priced.
Correct fabrics, workmanship and trimmings the best. Many exclusive styles—
Tailored Suits .... $10.00 to $35.00
fully ¼ less than their equals can be found elsewhere.

NEW DRESS SKIRTS:—Clever designs—in Voiles, Serges, Panama, Prunelles and mixtures.

NEW DRESSES OF TAFFETA AND MESSALINE SILK:—
NEW SHORT COATS for falll and winted wear—in black Broadcloth, Serges and mixtures .... $3.75 to $8.50

Remember all garments altered FREE. This department has been strengthened by Miss Edythe Ankrom, a most trained expert fitter, who comes highly recommended for her ability and vast experience:—
We guarantee perfect and satisfactory fit in all garments.

Splendid values in Sweater Coats.

Grand values in Heatherbloom and Silk Skirts.

House Fitting Goods

Room size 9x12 Rugs.
All new and fresh and perfect—just from the mills in a splendid assortment. Tapestry, Velvets, Axminister and Body Brussels.
Cook's best Linoleum—6 feet wide .... $1.00 yd
navy back Floor Oil Cloths .... 30c yd
SPECIAL IN LACE CURTAINS—
6 patterns fresh goods—worthe $1.25 to $1.50 Choice 98c pair
full sizes 72x90 Hemmed Bleached Muslin Sheets, ready for use .... 45c.
42x36 3 inch Hem Pillow Cases 10c
Bedspreads, Hemmed, fringed and scalloped—full sizes .... 75c and up
BLANKETS:—
Cotton Blankets for single Beds, special .... 89c pair
Full size Cotton Blankets in grey, tan or white with blue and red borders .... 59c and up a pair
Wool Blankets 10-4 and 11-4 Plaids and Plain. Splendid assortment .... $2.98 and up a pair
Crib Blankets— .... 25c and up
Full size Comforts, filled with pure, clean cotton .. 98c and up
Splendid values in Table Linens, Napkins and Towels.

Splendid assortment of new Fall Ginghams, Fleeced Flannelette, Outing Flannels, Galetea Cloth, Percales, Sheetings, etc.
It will pay you to trade with us. We never have and never will permit any one to undersell us.

The Bragdon Dry Goods Co.

THE POPULAR STORE OF PORTSMOUTH
"THE STORE ACCOMMODATING."

SOCIETY

The Van Wert, Ohio, Daily Bulletin, of September 14th, has an account of the wedding of a former Portsmouth boy, Charles P. Reiniger, son of Mr. and Mrs. Fred Reiniger of East Ninth street. The Bulletin says:

"The marriage of Miss Grace D. McConahy, youngest daughter of Mr. and Mrs. Charles A. McConahy, of Park Place, to Charles Pratt Reiniger, occurred this morning, at the First Presbyterian church, Dr. James A. Gordon officiating. The wedding service, unattended by witnesses, other than the minister and the bride and groom, was most impressive in its unusualness and romance. At the close of the ceremony the bridal couple was driven to the McConahy residence, where a luncheon was served and preparation made for an extended tour of the pleasure resorts of the East. Shortly after noon they were motored away in one of Mr. Reiniger's large automobiles, to some near city, where a train was taken for a bridal trip, including the Adirondack Mountains, Lake George, Lake Champlain, the St. Lawrence river to Quebec and the many points of interest en route. The bride is one of the best known young ladies of the city and numbers her friends by the score. She is a lover of literature and a student of the artistic. Mr. Reiniger, the groom, has been long and favorably known to the local business world and occupies a suit of office rooms in the Home Guard Temple. He holds the offices of secretary and treasurer of the Noche Bueno Mining Company, of Sonora, Mexico, and president and general manager of the Twin Republic Investment Company."

Many Portsmouth friends of Mr. Reiniger, will extend warmest congratulations upon his marriage and best wishes for future happiness.

Miss Luella Fout of Grimes avenue, has returned from a week's visit at her country home, near Lyra.

Misses Loretta and Bertha Bridwell of East Seventh street, has a guest their cousin, Miss Cecil Williams of Chicago.

Mrs. Philip Bauer of Seventeenth street, has returned where she visited friends while taking in the Exposition.

Mrs. Charles Winter has returned from Hamilton, Canada, where she visited at the home of her son, Mr. William A. Winter. Her sister, Miss Mary Helt, who resides at her home has returned from a visit to Ironton and Haverhill.

Latest post cards from a son of the Winter household, Mr. Fred Winter, were dated Worms and Lucerne, Switzerland. In Germany he visited his father's birthplace, Hunsrick, and his mother's native place, Bavaria, from where she came when two and a half years old.

Mr. Hobart Sampson who has been visiting relatives here, has returned to Stockdale.

Mrs. Harry Klingman left on Wednesday for her new home in Seattle, Wash., where Mr. Klingman located several months ago.

Mr. and Mrs. W. Kling and son Howard, are at home from Cincinnati where they attended the O. V. E.

The regular coffee social of German Evangelical Frauen Verein at the Old church Wednesday afternoon was held and as surprise to Mrs. Henry Scott, it being her 70th birthday anniversary. The occasion was more elaborately observed than is usual at regular Kaffee Klatch's given by the society. The table was prettily bedecked with flowers, ferns and ribbons and fancy tissue napkins, the color tone being lavender. As a special gift to the celebrant a large cluster of lavender asters was at her place at table. The number present was about seventy-five. Not the least of the attractions of the long table was the large birthday cake, provided by Mrs. Scott's daughter, Miss Lucy Scott, and of which each one present was given a generous proportion. Out of town guests were Mrs. Scott's granddaughter, Miss Ethel Hansel of Columbus, Mrs. Charles Baugh's visitors, Mrs. William Baugh of Charleston, W. Va., and Mrs. Jacob Zottman of Kansas City, Mo.

Mr. and Mrs. Alfred Richardson returned Thursday from Cincinnati where they attended the O. V. E.

Mrs. Charles Pfau of Franklin avenue, recently entertained a few friends most pleasantly.

Miss Josie Deacon is enjoying a vacation from her work as office employe at Anderson's.

Mr. H. C. Burris of Vanceburg, Ky., visited here Wednesday.

The Misses Minnie Licht, Clara Miller and Mrs. Neal Messer, who went to Cincinnati Wednesday to attend the exposition, are expected home Friday.

Miss Margaret Simon left Wednesday for a visit to St. Louis and also will visit the O. V. E., Cincinnati.

Mr. and Mrs. Charles Storck and family went to Cincinnati on Thursday to attend the O. V. E.

Mr. and Mrs. W. W. Gates are among attendants at the O. V. E. Cincinnati.

Mrs. Nicholas Roeg is ill, at the home of her son, Mr. George Roeg of Grandview avenue.

Mr. and Mrs. Harry McGuire, who are visiting Mrs. McGuire's parents, Mr. and Mrs. Jacob Sagowitz will return home to Jackson Saturday.

Mr. and Mrs. Herman Campbell left Wednesday for their new home in Birmingham, Ala.

Mrs. J. C. Foster and daughter Miss Jennie have returned from a visit to relatives in Manchester and Cincinnati.

Mr. Henry Thompson of Vanceburg, Ky., who is visiting at the home of his brother, Mr. James Thompson of Offnere street, will also visit his relatives, Mr. and Mrs. W. S. Noel of the West Side. Mr. and Mrs. Thompson will go to Cincinnati Friday to visit Mr. and Mrs. J. K. Pollitt, and to attend the O. V. E. on Portsmouth Day.

Mr. Robert Baker and son, Mr. Norman Baker, will leave by boat for Cincinnati Thursday evening, to attend the O. V. E.

Miss Louise Keefe went to Cincinnati Thursday to spend a few days attending the Ohio Valley Exposition.

Attorney James S. Thomas and wife have gone to Peebles to attend the fair.

Mrs. Ida McKeever and sister, Miss Della Rice, have returned to Springfield after a month's visit among relatives here.

Judge A. T. Holcomb expects to attend the Exposition in Cincinnati Saturday.

The following auto group, Mr. and Mrs. Earl Raslin, Mr. Watson Goddard, Miss Margaret Williams were among Wednesday evening's diners at Lotzi Baker, Wheelersburg.

Miss Bertha Reinhart was host at Wednesday's meeting of the 1 Live club with Miss Edna Barckel as the only non-member present. Needle work was followed by refreshments. The next meeting, Sept. 28th, will be with Mrs. Edna Zaeg.

Miss Emma DeFeet is at home from Atlantic City.

Mrs. Mary Pfeiffer and daughter, Miss Anna, are among this week's visitors to the O. V. E., Cincinnati.

Mr. J. P. Hall of West Front, is visiting relatives at Prestonburg, Ky.

Mrs. George Crawford of Manchester, who has been visiting Mesdames W. G. Williams, F. C. Goodwin and Samuel Crawford returned home Thursday.

Mr. and Mrs. S. A. Hunter have returned from a visit to friends at Vanceburg, Ky.

Mr. A. M. Damarin is visiting at the home of his sister, Mrs. A. B. Vorheis, of Cincinnati.

Mrs. Frank Graf, Mrs. A. J. Mooter and baby William are in Cincinnati to attend the O. V. E. and to visit relatives, Mr. and Mrs. Henry Schaefer and Mr. and Mrs. Joseph Graf.

Miss Brucie Rigdon is visiting relatives and friends at Vanceburg, Kentucky.

Mrs. Emily Wilhelm is spending a week at Hartman house.

Mrs. J. L. Watkins and daughters, Misses Georgia and Hope Watkins, of Los Angeles, Cal., are expected here daily from Chicago to visit relatives.

Mrs. Frank Tomlinson, who has been spending a week or more at Hartman house, Wheelersburg, has returned home to Ironton.

In her singing at the Nickelodeon Miss Alice Terry varies the evening's program by singing classy solos, besides the regular illustrated songs for each evening.

Miss Blanche Sampson will go to Columbus Friday to spend a week as guest of relatives.

Mrs. L. P. Haldeman is in Chicago to attend the funeral of her mother, the late Mrs. McGrotty.

Mrs. Knauss and daughter, Edna, Misses Elsie and Nora Noel, will be among Friday's visitors to the O. V. E.

Grace Elizabeth is the name given the infant born recently to Mr. and Mrs. S. E. Kiefer, of Clay township.

Rev. Mr. Fillbrendt, of Waverly, was recently visiting friends here.

Mr. William Dupre left Thursday for Columbia college to enter the law department.

Miss Gladys Blair will join her mother, Mrs. A. Z. Blair, in Cincinnati Friday.

Mrs. Margaret Sallady, of West Seventh, who for several weeks has been disabled with a broken limb, the result of a fall from a stepladder, is steadily recovering.

Among those who will leave by boat for Cincinnati, Thursday evening are, Mr. and Mrs. W. G. Williams, and their guests, Mr. and Mrs. Graves of Columbus.

Mr. and Mrs. William Gabelman will attend the O. V. E. on Portsmouth Day, Friday.

Mr. and Mrs. Charles Hauck will leave Columbus for Philadelphia, Thursday evening.

Miss Amelia Jeffords has returned from a visit to Catlettsburg.

$122.00 is the exact amount added to the exchequer of the Ladies' Musical as a result of the operetta, "The Girl and the Soldier."

Miss Carrie Egbert and sister, Miss Mabel Boren, went to Cincinnati Thursday to visit relatives and to attend the O. V. E.

Mrs. Fred Schwartz entertained the Peerless Card club Wednesday evening, in regular session, with Mrs. Mary Rice as winner of the prize, Japanese chimes. A guest of honor was Mrs. Mary Thomas of Columbus, who with her children, is visiting Mrs. Ida Stumm. Cards preceded a palatable repast. The next meeting will be with Mrs. Sophia Kielman of West Front.

Mr. and Mrs. Wilbur are house hunting here, where Mr. Wilbur came to work in the freight department of the N. & W.

Miss Elsie Noel is at home from Vanceburg, Ky., where she visited Mrs. C. Stevenson.

Mrs. H. McCoy and Miss Jeannette Silcox entertained in Kensington session, Wednesday afternoon, Spencer Chapter D. A. R. at the home of Miss Silcox. A guest of honor was Mrs. Earl Lawson's mother, Mrs. Davis of Columbus. Needle work was followed by refreshments of excellent quality.

Miss Margaret Miller will be host at the next Kensington. A business meeting will be held next Monday afternoon at the home of Mrs. T. C. Anderson.

Miss Bernice Bettman left on Thursday for Cincinnati, where she will board with relatives while attending the Cincinnati University.

Mr. and Mrs. Edgar Donaldson, who recently sold their country place expect to move in October to their former home on East Second, now occupied by Mrs. Bailey and family. Mr. and Mrs. Otto Zoellner, who bought the Donaldson country place will move there soon.

Mrs. Seel of No. 167 West Third entertained very delightfully on Wednesday evening.

Mrs. Pearl Ives of John street, entertained Thursday afternoon.

The home of Rev. and Mrs. J. W. Dunning, of East Second, will be the scene of a meeting of the officers and teachers of First Presbyterian Sunday school on Thursday evening.

Mr. and Mrs. Oscar Burke are guests of realtives at Vincent.

Dr. and Mrs. F. C. Goodwin will be among Friday's attendants at the O. V. E.

Mrs. George Kricker is recovering from illness.

Mrs. Wesley Dupuy is at home from Cincinnati.

Mrs. William Euth and daughter, Miss Laura Barr, left Thursday for Cincinnati to visit relatives and friends and and to attend the O. V. E. Mrs. Cincinnati they will go to visit Mrs. Addie McCormick, of Louisville, Ky., a sister of Mrs. Euth.

Mr. and Mrs. Charles Weakley, of Columbus, are guests of Mr. Weakley's mother, who resides on West Sixth.

Mrs. Ed Bishop and two sons, of Columbus, are visiting Mr. and Mrs. John Bishop, of West Fifth.

Miss Cora Gallup, of Columbus, has joined her mother, Mrs. Gallup, in residence with her sister, Mrs. J. E. Sands, of West Fourth.

William Lorey and daughter, Miss Mabel Lorey, and Miss May Kah will leave Friday on the excursion to the Ohio Valley Exposition. After spending the day in Cincinnati they will visit some friends in Newport, Ky.

Dr. and Mrs. George Marshall returned Wednesday from a trip through the east and south. They visited Old Point, Va., and other places of interest.

All Saints Episcopal Woman's Missionary Auxiliary held the annual parish meeting Wednesday afternoon. The election will be published when fully completed.

Woman's Aid society of Grandview Avenue church met at the church Thursday afternoon in business and sewing bee session, followed by a social hour over refreshments in the evening.

John Bienewald has entered the employ of Pawnbroker, Joe Reisner, as collector and solicitor.

SMART LITTLE FROCK

(By MRS. JANE FORD.)

A very practical, but stylish, little one-piece dress for this is illustrated. It is made to wear with a guimpe and has box plaits at the center front, arranged in panel effect. Mothers who wish the pattern can get it in five sizes that will fit any girl between the ages of 4 and 12 years. Materials suitable for developing the dress come 27 and 36 inches wide. Of the narrower, three and three-eighths yards is required to make a dress for a girl eight years of age, but of the wider, two and one-half yards will be sufficient.

The features of the dress that makes it especially attractive is the jacket effect given by the way the side portions of the waist and sleeves are cut. The trimming is applied in a way that emphasizes the jacket effect and buttons placed on the extensions at the upper part of either side of the front and back apparently hold it in place.

701

4 SIZES 6 TO 12 YEARS

This dress will be equally satisfactory made from cotton or woollen goods, but the majority of mothers prefer tub frocks for wear the year around because they can be launderd frequently. The heavier weaves of linen, percale and galatea are warm enough for the average weather, and if on very cold days additional warmth is required, an extra petticoat can be worn, or, what is better still, flannel bloomers and a heavy, seperate under waist.

The dress will be very easy to make if the directions on the pattern label are followed and all tucks, plaits, &c., basted and pressed into position before the garment is basted together and tried on. The trimming which can be either bands of material or braid, is not applied until the dress is finished.

The guimpe can be of the dress goods of of some lightweight wash material, such as lawn or batiste. Fine thread lace or Swiss embroidery should be used to finish the sleeves and neck, and if the deep cuff is used, it will be pretty cut from allover.

Materials for these Patterns can be bought of any Portsmouth Dry Goods merchant.

No. 701. Sept. 15.

Name .....

Street and Number .....

City and State .....

Size Desired .....
(Size Must Be Put On Coupon.)

To obtain the pattern fill out the above coupon and enclose ten cents in stamps or coin. Address Pattern Department, Portsmouth Evening Times.

MOTHERS WHO HAVE DAUGHTERS

Find Help in Lydia E. Pinkham's Vegetable Compound

Hudson, Ohio.—"If mothers realized the good your remedies would do delicate girls I believe there would be fewer weak and ailing women. Irregular and painful periods and such troubles would be relieved at once in many cases. Lydia E. Pinkham's Vegetable Compound is fine for ailing girls and run-down women. Their delicate organs need a tonic and the Compound gives new ambition and life from the first dose."—Mrs. GEORGE STRICKLER, Hudson, Ohio, R. No. 5, Box 32.

Hundreds of such letters from mothers expressing their gratitude for what Lydia E. Pinkham's Vegetable Compound has accomplished for them have been received by the Lydia E. Pinkham Medicine Company, Lynn, Mass.

Young Girls, Heed This.

Girls who are troubled with painful or irregular periods, backache, headache, dragging-down sensations, faint-ing spells or indigestion, should take immediate action to ward off the serious consequences and be restored to health by Lydia E. Pinkham's Vegetable Compound. Thousands have been restored to health by it alone.

If you would like special advice about your case write a confidential letter to Mrs. Pinkham, at Lynn, Mass. Her advice is free, and always helpful.

Store Looks Attractive

Workmen have completed painting the woodwork on the front of Anderson Bros.' store. The improvements on the interior and exterior of the store are about completed, and it presents an artistic appearance.

May Open Grocery.

G. L. Carver, a Huntington, W. Va. merchant, is in Portsmouth and is contemplating starting a grocery in the East End. Among other locations he is considering the room in the Blake block on East Gallia street, formerly occupied by Winters East End Annex.

Albert Brunner went to Cincinnati Wednesday to attend the Exposition.

FOWLER'S BIG SPECIALS

FOR FRIDAY AND SATURDAY!

LENOX SOAP
Don't fail to take advantage of this big saving on soap.
7 BARS 25c

GOLD MEDAL FLOUR 85c SACK

Loose Rolled oats 7b	.05
Bulk Macaroni 7b	.05
Seeling Wax, 4 and 5c cakes	.10
Jar Rubbers, 3 Dozen	.10
Tin Cans, Best , Dozen . . .	.30
Mason Jars, pints, Dozen . . .	.42

PEACHES
Why bother putting up peaches at a high price. Look at our price on a white peeled table peach put up in light syrup.
Full Size . . . . . 10c a can

CRACKERS
Oyster, Soda or Butter Crackers, 2 Pounds 15c
These are the National Biscuit Company's best goods.

WATER MELONS

HAVE YOU EVER TASTED ONE OF THOSE FAMOUS WEST VIRGINIA WATERMELONS. THE SWEETEST MELONS IN TOWN.

With each 2 pounds of rice at 2 pound for 15c, $1.00 worth of stamps Free.

PEPPER:—
With each dimes worth of pepper $1.00 worth of stamps Free.

With each pound of Pride Baking Powder, $5.00 worth of stamps Free.

FOWLER'S Cash Stores

ELEVENTH AND LINCOLN. ROBINSON AVE. AND CLAY ST.

$1.00, $1.25 AND $1.50

DRESS GOODS 79c YD

50 to 54 in. Wide, Placed on Sale Tomorrow at

Our Buyer, while in New York recently, attended the Great Dress Goods sale of The H. B. Chiffon Co., and purchased quite liberally of the wonderful bargains offered at this sale, which was known in Dry Goods circles as the longest sale of its kind ever consumated.

We wanted to get the greatest values offered and attended this sale on several occasions and for tomorrow we offer you a portion of our purchases at the above little prices.

Remember they are from 50 to 54 inches wide, and values from . . . . . $1.00 to $1.50

Here is the List That We Place on Sale Tomorrow. Come and See Them

One Piece Plain Black All Wool Serge, 54 inches wide, worth . . . . . $1.25 per yd

One Piece Black Stripe Serge, 52 inches wide, worth $1.00

One Piece Green Stripe Serge 52 inches wide, worth $1.00

One Piece Navy Blue Panama Cloth, 54 inches wide, worth $1.00

Three Pieces Cravanette Material. One Green and Two Brown, 50 inches wide, worth . . . . . $1.00 yd

One Piece Gray and Black Stripe Serge, 50 inches wide, worth $1.00

One Piece Gray Diagonal Serge, 54 inches wide, worth $1.00

One Piece Brown Stripe Serge, 54 inches wide, worth $1.50

One Piece Brown Wool Panajah weave, 50 inches wide, worth $1.25

REMEMBER any of the above mentioned Pieces will be found here tomorrow, (Friday Morning) at . . . . . **79c Yd**

Extra Special! One Piece only of 54 inch Black and White Shepherd's check—that is so stylish at present—goes while it lasts at . . . . . **50c Yd**

The Marting Bros. Co.

OPPOSITE POSTOFFICE. 12, 14 AND 16 WEST SIX TH STREET.

N. & W. Passengers Were Shaken Up

Ironton, O., Sept. 15.—A driver of a tramway train and his mules had a narrow escape from death Wednesday evening, the prompt action of the engineer on No. 15, N. & W. train, alone saving them and perhaps some of the N. & W. crew and passengers from death or injury.

The driver of the tramway mules attempted to pass over the track in front of the approaching train, forcing the engineer to put on his emergency brakes, the train stopping within a few feet of the coal train as it was passing Front and Chestnut streets.

No harm resulted except that the passengers received a severe shaking up from the sudden stopping of the train.

Good Roads Man Defending Peter

Editor Times:—Referring to a recent article in one of your daily papers wherein the author offers serious objections to the work that one of our county commissioners had done in regard to cutting the trees and brush along on each side of the roadway immediately south of Crichton's Inn.

The commissioners should not be criticised when doing their duty. All who have traveled that piece of road cannot help but know that the road is muddy and generally in bad condition and to a great extent on account of so much shade along the road which prevents the sun from shining and drying up the water and mud. When ex-Commissioner Mellenry was in office he did the same thing realizing that it was a practical idea. While it is proper enough to consider the artistical part of our highways, we must not, however, go so far with it that will make the conditions very detrimental to the roads. The same principle will not only hold good in this particular spot, but in some other places over the county, and we, the Good Roads association of Scioto county, feel disposed to uphold any and all good work that is done by the commissioners. We also realize that there is other work that is just as important for the welfare of the roads, more or less, all over the county that should be done, and we propose to agitate this matter until there is some material improvement brought about in the way of better roads.

L. TAYLOR,
President Good Road Ass'n.

To Queen City.

Eustace Perdew who resigned a few days ago as night ticket agent at the N. & W. depot, left for Cincinnati Tuesday to assume his new duties as manager of the Scranton Correspondent schools in that city.

Is Improving.

George Rains, the N. & W. engineer, injured at Haverhill several days ago by a hanging car door, is steadily improving at Hempstead hospital.

Big Time In Ashland, Ky.

Next Monday and Tuesday will be red letter days in Ashland, when the state convention of the Kentucky Ancient Order of Hibernians and Ladies' Auxiliary will be held there, at which time a large number of delegates from all over the state will be present, besides many visitors from Huntington, Ironton, Portsmouth and other points outside of the state.

George Swabby, of the postoffice force, who has been on his annual two weeks vacation, will resume his duties Saturday.

1835
R. WALLACE
Silver plate that *resists* wear

THE NEW BLOSSOM DESIGN
No time limit to the guarantee

See our window display of this excellent service.

Albert Zoellner
Corner Third and Chillicothe Streets.

TO VISIT SITES NEXT WEEK

Columbus, O., Sept. 15.—Secretary W. H. Johnson said that the state normal school commission would start out next week to visit the sites offered for the two new state normal schools which are to be established. This visitation will take up two weeks and will begin in the western part of the state. Youngstown, which was told that it was too large to be considered as an applicant, will be visited by the commission, it having reconsidered its decision to bar out that city. The committee's report, announcing the selection of the locations for the schools, will be filed with the governor on December 1.

CARD TO THE SHOPPERS

We the undersigned, employees of the Hansen Furniture Co., respectfully, ask the buying public to do their shopping at our store either Thursday the 15th or Saturday the 17th owing to the fact that the company has been courteous enough to allow us a holiday Friday attending the Ohio Valley Exposition at Cincinnati at their expense.

Respectfully,
C. HANSEN,
E. POWERS,
GEO. DIXON,
WM. BEHR,
D. SLYE,
C. N. HANSEN,
J. R. DISTEL,
I. QUESTEL.

Mayor Goes to Cincinnati, O.

Mayor Henry C. Searcy went to Cincinnati Thursday afternoon to assist in preliminary arrangements for Portsmouth Day, Friday, at the big exposition. He will be at the depot Friday morning to meet the trains.

Seat Sale For Howe Pictures

The seat sale for Lyman H. Howe's moving picture show, which come to the Grand Saturday for a matinee and night performance, will open Friday morning at 9 o'clock.

Play At Park On Saturday

The police and city water works base ball teams will play at Millbrook park Saturday afternoon. On next Wednesday the blue coats will take on the street car men. Though he has resigned as captain Tom Albrecht has consented to pitch both games for the police.

Slipped on Banana Peel

Mrs. Eliza F. Herzog, mother of Herzog Bros. of the Tower postal card stand, slipped on a banana peel and sustained a severe fall at Second and Market streets Wednesday evening. One of her fingers was almost broken in the fall.

Over In Indiana.

John Price of this city, has been attending the state fair at Indianapolis. He writes that Col. Roosevelt and Senator Beveridge are ace high with Indiana Republicans while the Hoosier Democrats believe William J. Bryan can come back and will still be a power in National politics in 1912.

Thacker Denies Assault Charge

J. P. Thacker, second hand furniture dealer of 105 West Front street, for whose arrest a warrant has been sworn out in Squire Hull's court, charging him with an attempted assault upon Mrs. Fannie Ballard, one of his tenants, makes an absolute and emphatic denial of the charges. Mr. Thacker claims he is the victim of a set-up job and says he expects to prove it when his case comes to trial.

Mrs. Ballard claimed that Thacker tried to kiss her, in an interview with a Times reporter.

Is Father of 20 Children

Frank Salyer, the second hand dealer, who formerly ran a store on East Eleventh street, but who is now located on East Ninth St., is the father of 20 children. Mr. Salyer says that he does not believe in small families and that he thinks Teddy's ideas on the subject are right. Salyer has been married twice in 25 years.

An Agreement Is Reached

The N. & W. machinists and the company are said to have reached an understanding whereby they are to continue working on the 9-hour plan until the first of January. They are said to have the promise of Supt. of Motive Power W. H. Lewis that after that date they will receive the same pay as given machinists on the Southern road.

Big Job At Waverly.

G. D. H. Barr, a contractor of Batavia, O., who has been in Portsmouth for the past two days, left Thursday morning for Waverly. He is building an immense water tank there, which is constructed entirely or steel and concrete. It is eighty-four feet high and is sixteen feet in diameter on the inside. It will hold 120,000 gallons.

To New York City.

William Dupre, a local boy who for the past two years has been attending Ohio State University, left Thursday for New York City where he will enter the law department of Columbia University. He will take a four-year course.

Get Big Fish.

Raymond Taylor and Will Schafer, two local Izaak Waltons, landed a thirty pound cat fish in the Ohio river near Sciotoville on Thursday morning.

N. & W. Baggage Master Ora Pack, who is on a vacation and family, left Thursday for Columbus, where they will spend a few days.

Stock Co. Here Next Week

Owing to the Mae La Porte stock company being shut out of Marietta by a contagious disease epidemic, that company is to play a return date at the Grand next week, opening Monday night with a ladies' free tickets. New plays will be put on.

Ralston SHOES

$4.00

Early Fall Arrivals of Shoes at Lehman's

REV. MEACHAM SPEAKER AT HUNTINGTON

Huntington, W. Va., Sept. 15.—The fortieth annual convention of the Churches of Christ of West Virginia is being held at Charleston and many Huntington people are in attendance. The sessions are held at the Lee Street Christian church and all are highly interesting.

The West Virginia Christian Missionary society had charge of the session this morning, and presented E. J. Meacham, of Portsmouth, and W. S. Bullard, of Bluefield, as the principal speakers. The session was featured by the singing of an old hymn of the church by Rev. W. D. Garrett, better known as "Uncle Dyke," and W. G. Neeley, both of Logan.

Fine Sermon By Rev. Spencer

Attendants at the prayer meeting service at the Free Will Baptist church, Wednesday evening, listened to an eloquent sermon by the Reverend Bernard Spencer of Ft. Gay, W. Va. His subject was "The Voice of God In Nature."

Rev. Spencer is a minister in the Methodist church, South, and has for the past two days been a guest of his brother, Henry Spencer, who is a deacon in the Free Will Baptist church. He was invited by the pastor, Rev. Freeman Chase, to preach, and the invitation was accepted.

To Resume Studies.

C. H. Mason, a young colored law student at Howard University, Washington, D. C., who has been visiting in Portsmouth for the past week, will leave Friday to resume his studies. He has one more year in the university. Mason says that he has met Will Haley, the former Portsmouth barber, now working in the government census bureau.

Make Their Plans.

The Emancipation Day committee held a meeting Wednesday night in Price's barber shop on East Eleventh street. Details of the celebration which will be held at Dugan's Grove, were arranged.

Hicks' Capudine

Cures Headaches—All Kinds—Grippe, Colds, Aches From Malarious Conditions, Etc.

Capudine cures Headaches, whether from heat, cold, brain-fag, over-exertion or stomach troubles. It cures sick headaches and nervous headaches also.

Capudine is also the quickest and best remedy for attacks of Cold or Grippe. It relieves the aching and feverishness and restores normal conditions.

Capudine is liquid—easy and pleasant to take—acts immediately. 10c., 25c. and 50c. at drug stores.

Fine Opportunity For Profitable Investment of Idle Capital

School House, Cottage and old Church site of Holy Redeemer for SALE or RENT! Location of property among best in city. Only a few steps from city Post office. All property above high water of '84 flood.

Improved Streets

Brick school house, 55x30. Frame cottage 18x50, front on East Sixth street, 66 feet depth of lot 107 feet.

Old Church 80x35, 8 room brick dwelling 20x20 front on East Sixth street, 125 feet, depth of lot 107. Property is suitable for hotel, club, fraternal, factory or commercial use.

For terms or further information see or write

REV. J. E. McGUIRE,
263 Gallia St.,
Portsmouth, Ohio.

ARRESTED AT WELLSTON

At Wellston Deputy United States Marshal Schilling arrested William Sims, indicted at the June term of federal court for violation of of federal liquor laws. Deputy marshals have had considerable trouble in locating Sims. Yesterday was the first time they secured a trace of him. Sims was placed in the county jail and will probably plead guilty.

Funeral Of Peter Boynton

The funeral services over the remains of Peter Boynton will be held Friday afternoon at 2 o'clock, Standard time, at the Haverhill church and will be in charge of Rev. Dillon, of Portsmouth, and Rev. Henry, of Ironton, both old friends of the deceased.

Alex Davis, East Eleventh street restaurant proprietor, is taking in the Waverly fair.

Oh my head!
Over work, worry, strained nerves, exhaustion, throbbing temples.
All headache and neuralgia pains "Cured in a flash" by
ANTI-ACHE
Does not affect the heart
10c and 25c at all druggists
Wayne Chemical Co., Clarion, Pa.

GRAND OPERA HOUSE
Saturday matinee and night Sept. 17th.
LYMAN H. HOWE'S TRAVEL FESTIVAL

King's Funeral, London and Windsor; Eruption of Mt. Etna; Japanese Jubilee; Ride up the Eiffel Tower; Norway Fjords; Switzerland in Winter; Life on a Training Ship; Spectacular Artillery Manoeuvres; Marvelous Track Laying Machine; Geometrograph. Many Others. Real Comedy.

Prices, matinee, ... 15 and 25c
Night ..... 25, 35 and 50c

Save The Labels. Save The Labels.

BUSTER BROWN BREAD

Save The Labels. Save The Labels.

We Are Handling Furniture!

these days that is finer than anything we believed could be sold for the money. See our new dining room chairs, tables, china closets, etc. They are as fine examples of furniture making as you can find anywhere at any cost. Yet a visit here will simply amaze you by the modesty of our prices.

The East End Furniture Co.
1009-11-13 Lawson, Simpson Block.

Ayer's Cherry Pectoral
1840

Paul Revere

¶ The fame of his midnight ride will not outlive his *genius* as a *silversmith*. The celebrated Paul Revere Table Service of today has its origin in a design created by the great Patriot-Artisan himself—a design as *permanent* as his own place in history.

¶ Styles may change, fads may come and go, but the Paul Revere pattern will appeal to people of refinement irrespective of time and change. More faithfully than other patterns, it expresses the exquisite grace, quiet elegance, and charming *simplicity* of the Colonial Aristocracy.

¶ Our present exhibit of Paul Revere Silver, *Sterling*, is most impressive.

Otto Zœllner & Bro
415 Chillicothe Street.

Refrigerators MUST GO

We want to get rid of every Refrigerator and Ice Box in the house and have put a price on them that will make them move out in a hurry. If you want one do not lose any time, but come at once and see what we are offering. Zinc lined stone lined and porcelain lined. Come before the one you want is sold.

The Hibbs Hardware Co.
123-125 W. SECOND ST.

Headquarters For Children's School Hose!

Children's heavy ribbed cotton hose, size 6 to 9 1-2 at ..... 10c per pair

Children's extra heavy ribbed seamless cotton hose, size 6 to 10 at ..... 15c per pair

Misses fine ribbed seamless cotton hose all sizes 5 to 9 1-2 at ..... 15c per pair

Misses fine seamless silk lisle hose, size 6 to 9 1-2 at ..... 25c a pair

Boys' Hose, Our Leader extra heavy hose, positively better than any 25c boys' hose in the city. Our price for size 7 to 10 at ...20c a pair

Infants All Silk Hose

In light blue, white and black, size 4 1-2 to 6 at ..... 25c per pair

A. Brunner
SECOND AND MARKET STREETS.
OLD PHONE 439 W. NEW PHONE 120

N. & W. Railway Co

Portsmouth Day

At Cincinnati Exposition, Friday, Sept. 16. Special trains via N. & W. Ry. Leave Portsmouth 6:30 a. m. Returning leave Cincinnati 7:30 p. m., and 11:30 p. m. Seats guaranteed everyone who purchase tickets day before. Rate adults $1.50, children under 12 years $1.00. S. B. Adams, Passenger Agent.

CONTRACTORS

For Slate and Tin Roofing, Galvanized Iron Work, Steel Ceilings, Hot Air Furnaces. For your roof or spouting leaks, call

W. S. HANEY,
10½ Clay St. Phone 592.
Best material and workmanship.

BLANKEMEYER,
The Tailor,
60½ Chillicothe Street.

ELECTRIC SHOE REPAIR SHOP
Gallia St. Opp. Fire Dept.
Sample Shoes at less than factory prices.
PHONE B 1093.

UNDERTAKING
Calls attended to day or night.
Home phone 211. Bell 331 R.
GEORGE PFEIFFER,
ANNA PFEIFFER,
Lady Assistant
Eighth and Chillicothe.

SARAH ELIZABETH:
Those muffins you liked so well were made from Gold Medal Flour. Lem.

Pineapple Snow....

The most refreshing frozen dainty made.

Sold in bulk, any quantity.

At fountain 5c a dish, originated by

Wurster Bros.
Leading Druggists,
THE REXALL STORE
419 Chillicothe Street.

Chesapeake & Ohio Ry.

Schedule subject to change without notice

TIME TABLE
West Bound
No. 1 daily, fast train..7:14 a. m.
No. 3 daily, fast train..1:54 p. m.
No. 7 daily, local .....2:20 p. m.
No. 5 daily, fast train..4:23 a. m.
No. 17 d'ly ex. Sun, local 7:00 a. m.
East Bound.
No. 2 daily, fast train..2:44 p. m.
No. 4 daily, fast train..11:43 p. m.
No. 6 daily, local ....11:31 a. m.
No. 8 daily, fast train..10:46 p. m.
No. 16 d'ly ex. Sun local 6:57 p. m.

EXCURSIONS

Cincinnati and return, Aug. 29, 30, Sept. 6, 9, 13, 16, 20 and 23, for $3.25.

Baltimore and return, Sept. 9, 10 and 11, at $18.75.

New York and return, daily, for $25.50.

Ticket office, 126 Market street, Washington Hotel. Both phones.

D. A. GRIMES, Agent.
A. L. ELLETT, G. W. P. A.
Cincinnati, Ohio.

EVENING TIMES SPORTS

LAST GAME AT HOME WON BY COBBLERS

YESTERDAY'S RESULTS.

National League.

Brooklyn	4
Cincinnati	3
Boston	Rain
St. Louis	
(First game.)	
Philadelphia	5
Chicago	0
(Second game.)	
Chicago	5
Philadelphia	2
New York	3
Pittsburg	2

American League

Chicago	10
St. Louis	2
Detroit	8
Cleveland	8

American Association.

Indianapolis	5
Louisville	4
Milwaukee	3
St. Paul	1
Columbus	6
Toledo	5
Kansas City	8
Minneapolis	1

Ohio State.

(First game.)	
Lancaster	4
Lima	3
(Second game.)	
Lancaster	2
Lima	0
Newark	6
Chillicothe	2
Portsmouth	5
Marion	4

HOW THEY STAND.

National League.

Clubs.	W.	L.	Pct.
Chicago	86	40	.633
Pittsburg	77	54	.588
New York	74	54	.578
Philadelphia	66	64	.515
Cincinnati	66	68	.493
St. Louis	51	75	.405
Brooklyn	52	78	.400
Boston	45	86	.344

American League.

Clubs.	W.	L.	Pct.
Philadelphia	91	40	.695
Boston	76	56	.576
New York	76	56	.576
Detroit	77	57	.574
Cleveland	59	74	.444
Washington	59	75	.440
Chicago	52	80	.394
St. Louis	41	93	.306

American Association.

Clubs.	W.	L.	Pct.
Minneapolis	100	55	.645
Toledo	84	71	.542
Columbus	83	71	.539
Kansas City	80	73	.523
St. Paul	79	76	.510
Milwaukee	71	83	.461
Indianapolis	63	92	.406
Louisville	57	96	.373

Ohio State League.

Clubs.	W.	L.	Pct.
PORTSMOUTH	83	52	.615
Lima	80	55	.593
Marion	78	57	.578
Newark	57	73	.422
Lancaster	55	79	.410
Chillicothe	51	83	.381

Well, this partienlar scribe is so full of joy, water melon and nicotine that he hardly knows how to start an essay concerning Wednesday's game at Millbrook park, when the Capturing Cobblers blazed their way to victory over the dangling Diggers by the score of 5 to 4, in what was one of the most bitterly contested games of this strenuous campaign. For, my honey, she was a battle, and the smoke had not cleared away until the glad tidings came wafting down the Ohio Valley to the effect that the Lanks had put salt upon the tails of the Languishing Limaites and taken them down the chutes of defeat in a double header by the scores of 4 to 3 and 2 to 0.

Now, if that isn't enough to make a prophet or the seventh son of a prophet break the local option laws, what in the same of Sam Hill and General Jackson would it take!

Fact is, there hasn't been a letter lot of news since Maine went hell bent!

To top it all off and put the cap sheet on, it was the last game of the season in this man's town, and a defeat would have given the fans the shakes that would have tested the capabilities of every physician in the city to put the hug on.

The Diggers took the field primed for action. They sent that reliable sharp shooter, Mr. Goulait to the firing line, hoping that he would repeat his trick of Sunday when he hung the hide of the Shoemakers in the sun to dry. Mr. Goulait tried hard enough. He put every ounce of steam in that propellor of his, but the locals were not to be denied. They had a hunch that the Lanks would do things to the Stogies, and every mother's son of them set to with the grim determination to do or die, and they didn't die. They won one grand battle, simply because Sir Walter Miller was on the mound. The pedagogue had not pitched for ten days, due to a kink in his arm, but this was ironed out and he saw to it that the visitors did not nose him out of a victory. True, he lost his bearings for a few seconds and allowed the Diggers to draw pretty nigh but he then put on the air and kept the Cobblers on the straight and narrow path until the arbitrator brought hostilities to a close, and pulled down the curtain for 1910.

A nice crowd was out to witness the struggle, and they were well paid for the money they squandered and the time they spent. The locals started out as though they expected to cinch matters right off the jump, and when the fourth frame rolled around the locals were on the long end of a 5 to 0 decision. But those Diggers came back in the fourth and assisted by a couple of clinkers, mixed in with three lovely drives sent four runs scampering across the rubber. In the stands physicians were hurrying hither and thither administering to the dead and the dying, while out on the field of action, nine strong limbed athletes were snarling with rage, and wondering how in thunder they could put the lid on the Diggers. It came at last in the nature of a strike out, a little looper and a gay bounder and from that time on Sir Walter was the master. He allowed but five hits and outside of that heart rendering fourth, held the visitors to two little hits and received gilt edge support from his comrades.

The Cobblers needed that game in their business and by gum, they got what they needed. They ran bases with the speed of a swallow and bunted the bulls when their opponents least expected it. They won the game by inside work. Childs put his very life into the contest and the way he outwitted the athletes from up north was a caution. He was pulling off this and uncorking that and had the Diggers between the devil and the deep blue sea more than once. First he would try the old army game, when the Diggers least expected it, then he would switch to the sacrifice, and thence to the base running department. All in all he kept the visitors hopping around like so many sparrows on a frosty morning and issued his orders in such a way that the visitors could not tell what in thunder was coming off next.

The crowd was with the Cobblers from the jump. From start to finish they kept up an incessant clatter of encouragement, catching their breath in the fourth frame. Right here, however, is where they got their second wind and thence to the closing stanza and doxology, made Rome howl. The locals broke the ice in the second frame, when the ever faithful Breen whacked a beautiful double to the left of Eddie Meehan in center. Weiny fooled 'em all by laying down a pretty bunt and Breen finished the journey when Bill Irwin rolled to short. And mind you, Bill didn't just whack away at that ball, but bit it on the bun, causing it to bound high in the air. Bill is a wise gazzable, you know.

In the third, the locals made all the runs necessary, simply because Mr. Goulait lost his bearings. He walked Hornung for a starter and Sir Walter put him down. Lohr outguessed the fading Goulait and he also waltzed on wide ones. Then the squeeze game off, Hornung rolling over the plate when Manager Childs put a nice little bunt to first. Speeder Jones then ambled down on wide ones and he promptly stole. Breen busted one for a single and over hopped Lohr. Weiny picked out a good one and away it sailed to center, Breen and Jones hot footing it to glory. Irwin kept up the fussillade, but Weiny could not hold out and he was nipped at the plate on Meehan's pretty chuck.

The visitors tossed an awful scare into the assembly in their half of the fourth. Meehan began it with a safe bunt along the third base foul line. Colligan sent one to Childs, who in his anxiety and eagerness fumbled it, losing a pretty chance for a double play. Miller then added to the unpleasantness of the situation by cracking Epler a blow in the ribs, all of which clogged the cushions. Linderbeck, (some say it is "Limburneck") drove one through the box, and while it was an ordinary single, somehow or other three runners came in, and Mr. Lindebeck was roosting on second. Johnstone rolled one to Hornung, but the pesky ball escaped him and Linderbeck rode home. By this time Miller got it in his geometrical brain pan that something had to be did and that blamed quick if the locals won out and he fanned Weller. Craig then cut in with a drive to first that hit the sack for a single. Hummel, who had walked in the meantime, was sailed away by a snap throw by Weiny and Goulait, thinking that the Diggers had made enough died when he sent a looper to Hornung. And try as they did, not another Digger came anyways near getting home, but two more getting on the sacks.

Well, it's bye, bye, at Millbrook for this season, and it's all eyes turned toward Fairfield county, where the Cobblers hope to put the last nail in that flag staff. The score:

Portsmouth.	AB	R	H	PO	A	E
Lohr, lf	2	1	0	2	0	0
Childs, 2b	2	0	1	3	4	1
Jones, rf	3	1	1	3	0	0
Breen, cf	3	2	2	2	0	0
Weinberg, c	3	0	2	3	1	0
Irwin, 1b	4	0	1	12	0	0
Conwell, 3b	4	0	0	1	3	0
Hornung, ss	2	1	1	2	4	1
Miller, p	2	0	1	0	2	0
Totals	25	5	9	27	14	2

Marion	AB	R	H	PO	A	E
Meehan, cf	4	1	1	2	1	0
Colligan, ss	4	1	1	0	1	1
Epler, lf	2	1	0	2	0	0
Linderbeck, rf	4	1	1	1	1	0
Johnstone, 1b	4	0	1	7	0	0
Hummel, 2b	2	0	0	6	2	0
Weller, 3b	4	0	0	0	0	0
Craig, c	3	0	1	4	3	0
Goulait, p	3	0	0	2	5	0
*Schreck	1	0	0	0	0	0
Totals	31	4	5	24	13	1

*Batted for Craig in ninth.

Ports .... 0 1 4 0 0 0 0 0 x—5
Marion .. 0 0 0 4 0 0 0 0 0—4

Two base hit—Breen.
Three base hit—Miller.
Sacrifice hits—Childs, Breen, Weinberg, Miller, Hummel.
Stolen bases—Lohr 2, Jones 2, Breen, Irwin 2.
First base on balls—Off Miller, 2; off Goulait, 2.
Hit by pitcher—Epler.
Balk—Goulait.
First base on errors—Marion 2.
Left on bases—Portsmouth, 8; Marion, 4.
Struck out—By Miller, 3; by Goulait, 1.
Double plays—Childs, Hornung to Irwin; Craig, Linderbeck to Johnstone.
Passed ball—Craig.
Wild pitch—Goulait.
Time of game—1:25.
Umpire—Phelan.
Attendance—750.

NOTES.

Wednesday's victory of the locals over the Diggers coupled with the double beating given the Lima outfit by the Lanks makes our noble athletes look like sure 'nuf flag winners.

The proud Cobblers headed by Manager Pete Childs got away for Lancaster early Thursday morning where they play the first game of the farewell series of the season today. The local brigade is now leading the procession by a comfortable margin of 25 points in the percentage column over their nearest rivals—the Lima Stogies. That is quite a hunch coming down the home stretch, don't cher know.

The Shoemakers have five games to play at Lankville—one being a postponed game on a former trip there, while Lima clashes with the Babes at Lima in an equal number of combats for the windup.

Walter Miller pitched a very clever game against the Diggers Wednesday, allowing but two singles outside of the fourth inning when three bingles and a couple of wobbles allowed the visitors to score their only runs. Walter was there in the pinches and kept the Marion aggregation on the jump throughout the combat.

The locals hung up a high mark for stolen bases in the series just closed with the Diggers, purloining 26 bases on the visiting catchers in the last three games. The inability of Schreck and Craig to stop our boys on the paths was really amusing. Once on the sacks the speedy Cobblers experienced little trouble in going all the way 'round.

A freak double play occurred in the first inning of the final game at Millbrook. Lohr had walked and Childs attempting to bunt fouled to the catcher. Craig in his eagerness to nip Lohr off first heaved madly to right field but in spite of that hobble Linderbeck retrieved the ball and got it back to first before Lohr could get back to the bag.

Should our boys win three out of the five remaining games it will be all over but the shouting, while by winning two the best the Beanies can do is to tie it up and in order to do that they must win all their remaining games with Chillicothe. A single defeat for Lima and two victories for the locals will put the Stogies out of the running.

Manager Childs and his husky crew are brim full of confidence that they will be able to maintain their lead to the end and will go after each game hammer and tongs and cinch things soon as possible. News from the battleground will be awaited by Portsmouth fandom with feverish interest.

In the event of a tie a protested game with Newark will likely be thrown out which would still give the rag to Portsmouth and the claim will be pushed if necessary.

Three Of Mack's Reliances In World Series With Cubs

BENDER

KRAUSE.

PLANK

Bender, the Indian twirler, who is counted as an important factor in the series between the Athletics and Cubs, if those teams play, which now seems certain, is one of Mack's veterans, and, incidentally, one of the stars of the league. After having made a great name for himself he fell ill a year ago, and for some time was by no means the Bender of old. But he demonstrated thoroughly the fallacy of the theory that they can't "come back," for he came back with a vengeance and has been doing fine work since. His record this year and last are excellent.

Krause was the real "phenom" as a pitcher in the American league last year. Mack picked him up and gave him a job, just as he does many an ambitious player, but his real worth was not discovered until the actual season began. Then Krause literally "pitched in" and proceeded to show the heavy sluggers of the American league that their batting ability wasn't infallible after all.

Plank, who will be one of the mainstays in the box for the Athletics in the world series, is another of the veterans of the Quaker club. Joining the team after graduating from Gettysburg college, he "made good" in his first year and was something of a revelation as to what a green youngster could do. The victories that his splendid pitching arm has brought to the Athletics run into the hundreds. "Connie" Mack regards him as one of his steadiest twirlers, and is placing great reliance on him for the forthcoming series.

Reds Lost Out To Brooklyn

The Reds dropped one to the Brooklyn Dodgers, Wednesday, by the score of 4 to 3, after they had apparently secured a safe lead. Harry Gasper, the noted photographer, did the hurling act for the Reds but was landed on for a triple and single in the eighth round, when the Superbas pounded out two runs. Rucker, who twirled for Ebbett's men, was easy for the Reds, but he got by all right at that. The score:

Cincinnati.	AB	R	H	PO	A	E
Beseher, lf	5	0	2	0	0	0
Lobert, 3b	4	0	0	2	2	0
Hoblitzell, 1b	4	0	0	14	0	0
Mitchell, rf	4	1	2	1	0	0
Paskert, cf	4	1	1	2	0	0
McLean, c	4	0	2	2	1	0
Phelan, 2b	2	1	1	2	3	1
McMillan, ss	4	0	0	2	3	0
Gasper, p	3	0	0	0	7	0
Clarke, c	1	0	0	0	0	0
Totals	35	3	8	24	16	1

Brooklyn.	AB	R	H	PO	A	E
Davidson, cf	4	1	0	2	0	0
Daubert, 1b	3	0	0	10	0	0
Wheat, lf	4	1	2	0	0	0
Hummell, 2b	2	0	0	1	1	0
Dalton, rf	4	1	2	5	0	0
McElveen, 3b	3	0	1	0	1	0
Stark, ss	4	0	1	1	3	0
Miller, c	2	0	0	4	0	0
Rucker, p	2	1	1	1	3	0
Totals	27	4	7	27	8	0

Struck out—By Gasper, 2; by Rucker, 2.
First base on balls—Off Gasper, 3; off Rucker, 3.
Two base hit—Dalton.
Three base hits—Mitchell, Dalton.
Sacrifice hits—Daubert, Rucker.
Stolen bases—Besecher 3, Mitchell, Paskert.
Hit by pitcher—By Gasper 1.

"Germany" Schmidt The Diamond Wit

One of the characters of baseball who is in business now in Chicago is Fred 'Germany' Schmidt. He is well along in years and has not done much playing recently. His sarcastic wit is keen and cutting. He was a great pitcher and a student of the game and loves to live in the past.

He was a great collector of bats. "Pete" Browning of the old Louisvilles, was a crank on them. He liked long, heavy ones. 'Schmitty' picked up a corker he knew would suit Browning, so he wired him, "Have a bat I know will suit you." Browning wired back, "Send bat on. If good, will send check."

"Schmitty" answered, "Send check. If good will send bat."

Charles Justice has returned home from Ironton where he has been employed with a Bell telephone lineman gang.

ARE TO DRAFT THREE BABES

Chillicothe, O., Sept. 15.—Today is the day when all of the drafts for Ohio State league players by minor league organizations will be sent in to Secretary Farrell of the National Commission. It is thought more than possible that two or three of the local players will be drafted. The draft price is $300 per player and the money is sent on at once to the club owners. Not over three players can be drafted from the Chillicothe team, as it is against the rules of the Commission and there is considerable conjecture among both players and fans as to who the possibilities are. Potts, DeWitt, Whalen, Wilkie and Cooperrider are thought to be the most probable choices.

THINKS LANG IS THE HOPE OF WHITE RACE

"If McIntosh turns Bill Lang over to Muldoon and allows him to train Lang I honestly believe the Australian will beat Jack Johnson," declared Billy Madden, the famous trainer and manager of fighters, last night.

"All this talk about the white race being out of the fighting game is all bosh. Johnson is a clever man and it really makes me tired to hear people say he is the best ever. You know I always did maintain that Jeffries was one of the worst of the big fighters, and I knew when the match was made he would be beaten. But this man Lang, with the proper training, will make a champion and will beat Johnson. Too much stress must not be laid on Lang's fight in Philadelphia recently with Kaufman. It was Lang's first engagement in this country and he was nervous. Lang, I am told, is a man of good habits and that means much, for a majority of the champions beat themselves by lax living methods."

WHEN IN CINCINNATI
Visit Hurth's Cafe and Bowling Alleys. Our mail order department fills orders promptly.
ADOLPH HURTH,
19 and 21 East Sixth St.,
Cincinnati, Ohio.
aug15-30t

Mrs. Charles Bertram, wife of the C. & O. operator at Glenn, Ky., was in the city shopping on Wednesday.

Bulger Praises Find Of Doyles

Bozeman Bulger of the New York World, says that Gotham fans are wonderfully well pleased over the form shown by Gowdy, a former Lancaster player, who was sent to Dallas, Tex., by Billy Doyle, and who but lately joined the Giant camp. Gowdy is well known in Portsmouth and when he cavorted around the first sack for Lancaster, the fans predicted that he would some day be seen in the big show. When Lancaster blew up, Gowdy was immediately lassoed by Doyle, who signed him to a Dallas contract. He went to Dallas ano by his timely stick work helped that team to win the pennant in the Texas league. He was second in the list of batters and drove in more runs than any other player. He led in home runs and two-basers and led the first basemen in fielding. Doyle feels quite an amount of pride in the elevation of Gowdy, and the fact that he has gone to the big show where he will stick without a doubt, adds another feather in the cap of the popular scout. In speaking of Gowdy's work, Bulger, one of the best baseball critics in the world, says:

"First Baseman Gowdy, the Texas league star, has been practising with the Giants for the past two or three days, and he has made a great hit with the fans. Before the game on Saturday he smashed a drive into the top of the left field bleachers. Pitcher Tesreau, the Giant outfielder, has also made a good impression. He is the largest man in the league. His style of pitching is very similar to that of Christy Mathewson — free and easy."

HOW THEY TALK AT CHILLY

Chillicothe, O., Sept. 15.—Raphun, who was sent up from Portsmouth because the injuries he received at that city were so serious that he was afraid to take a chance behind the bat again, was in a local barber shop this morning and as he sat down in a chair previous to having his face manicured, he heard the occupant of the next chair say, in a wise sort of a way, "Yes, they mobbed Raphun down at Portsmouth yesterday and so they had to send him up here." The barber winked at "Raph" and said: "Is that so? How did you find it out?" "Why, Raphun told me out at the ball park yesterday," answered the wise one. Raphun, who thought it a great joke, broke into the conversation at this point, told the fan his name and the latter did not know what to say, but finally replied: "You didn't have red hair when you were here before." "No," said Raph, "I had real black hair when I was here before, but I bloodined it so that it's nice and red now."

Wonder if this is one of the Walter Wiseboys who have been sending so many of the local players to the big leagues for the last few weeks.

MAY SECURE A COBBLER OR TWO

Columbus, O., Sept. 15.—Columbus will do a lot of drafting today when the season opens for the Class A league to scoop up material from the smaller "baseball streams." It is expected that drafts will be put in for about 15 men. Not all of them may be secured but the club has scouted closely and will corral all the good material that is left over by the fine tooth comb of the majors.

Saw Spencer In Ball Game

Probert Lloyd in a letter to home folks tells of being present at a game in Rochester, N. Y., a few days ago when his fellow townsman Chas Spencer received an ovation. Ches had pulled off some fine fielding stunts and the crowd forced him to lift his cap three times before the applause subsided. Probert is doing some work at Rochester for the Freeman Shoe Manufacturing company of Cincinnati.

LEGAL NOTICE.

Frank Jeffords, residing at No. 786 Quindau Boulevard, Kansas City, State of Kansas, will take notice that on June 27th, 1910, Bernard Augustin filed his petition in the Common Pleas Court of Scioto County, Ohio, in case No. 12308, against said Frank Jeffords, to recover judgment on account stated for the sum of $110.07, with interest hereon from January 1st, 1896, in which suit an order of attachment was issued which was levied on real estate.

Said defendant is required to answer in or before the 1st day of October, 1910.

BERNARD AUGUSTIN,
By George Newman, his Attorney.
6t aug.4,1910

ORPHEUM
This Last Half
—SUN—
APPROVED VAUDEVILLE
RISMOR
The Famous Hindoo:—
YOGI
BENNETT STERLING
Singing and Dancing
NORMAN MERRELL
That College Chap.
MILLE-TUTTLE'S
Educated Parrots.
Matinee 2:30, Nights 7:30 and 8:45.

We Extend the Hand of Welcome
Portsmouth Day Ohio Valley Exposition September 16th
We invite you to visit us. Arrange to meet your friends at our office; use our telephones, our writing rooms; let us take care of your packages and parcels. Come, we'll be glad to see you and make you feel at home.
I. LEVI & CO.
224 E. Third St. Cincinnati, Ohio.

HAVE BOLTED GEO. WATKINS

Columbus, O., Sept. 15.—(Special to Times)—Republican campaign managers fear the action of the Cleveland Leader and the Toledo Blade in bolting George H. Watkins will defeat him for board of public works. Both are Republican papers. They bolted Green for state treasurer two years ago and this defeated him.

BLAKE.

Col. Crad On Hammer Club

Colonel "Crad" Phillips, of the Soldiers' home at Sandusky, is in the city the guest of friends. "Col. Crad" is looking fine and dandy and states that life is worth living at the home. He says he no sooner strikes the headquarters of the Hammer club than he begins to sigh for that dear old Sandusky.

Is Now At Sandusky

The many friends of Colonel William Witherow, who it will be recalled spent considerable time and money in promoting the Kentucky Railway scheme, will be surprised to learn that he is now an inmate of the Sandusky Soldiers' home, and that he but recently returned from New York City, where he underwent an operation for the removal of a 60-pound tumor. When Col. Witherow left these parts he weighed 250 pounds, but he will now do well to tip the beam at 150. He is enjoying splendid health, however, and expects to visit here within a short time. He is employed as cook in the kitchen at the home and his comrades state that he has shown such high class culinary ability that they expected to see him promoted to chief cook ere this.

WOMAN STRICKEN WITH PARALYSIS

Mrs. Christina Arn, 73 years of age, who resides in Brewery Hollow, came near dying Wednesday, as the result of a stroke of paralysis. Despite her advanced age she was busy canning fruit and had gone to the ice chest when she sustained the stroke. She had placed several vessels containing fruit on the kitchen stove and these were burned up completely.

Neighbors noticed smoke pouring from the windows and they hurried into the house, finding Mrs. Arn on the floor in an unconscious condition. A physician was summoned, but up until this time the aged woman has remained in a stupor, unable to speak or move a muscle. It is feared she will not survive long as a son, Arthur Arn, who is employed at Hazlewood, Pa., has been telegraphed for. Another son, a well known contractor, resides with his mother.

Clyde Henry has given up his position at the Portsmouth Machine and Casting company and will resume the service of the Ohio Stove company Monday.

Open House For Shoe Men

Word has been received that the Shoe and Leather club will keep open house in Cincinnati on Portsmouth day for the benefit of local manufacturers, supeintendents and others who may wish to call and a delegation of the club will also be at the depot to meet the Portsmouth visitors.

At Bedside of Her Brother

Mr. George Adams of Ashland, was called here Tuesday by the serious illness of his brother, Alan, who was badly injured in a runaway Sunday afternoon. Mr. Adams was reported some better at this writing and his many friends are anxious for his recovery.

HIRAM CARPENTER'S WONDERFUL CURE OF PSORIASIS

"I have been afflicted for twenty years with an obstinate skin disease, called by some M. D's. psoriasis, and others leprosy, commencing on my scalp; and in spite of all I could do, with the help of the most skilful doctors, it slowly but surely extended until a year ago this winter it covered my entire person in the form of dry scales. For the last three years I have been unable to do any labor, and suffering intensely all the time. Every morning there would be nearly a dustpanful of scales take from the sheet on my bed, some of them half as large as the envelope containing this letter. In the latter part of winter my skin commenced cracking open. I tried everything almost that could be thought of, without any relief. The 12th of June I started West, in hopes I could reach the Hot Springs. I reached Detroit and was so low I thought I should have to go to the hospital, but finally got as far as Lansing, Mich., where I had a sister living. One Dr.—— treated me about two weeks, but did me no good. All thought I had but a short time to live. I earnestly prayed to die. Cracked through the skin all over my back, across my hips, arms, hands, limbs; feet badly swollen; toe-nails came off; finger-nails dead and hard as a bone; hair dead, dry and lifeless as old straw. O my God! how I did suffer.

"My sister wouldn't give up; said, 'We will try Cuticura.' Home was applied on one hand and arm. Eureka! there was relief; stopped the terrible burning sensation from the wood go. They immediately got Cuticura Resolvent, Ointment and Soap. I commenced by taking Cuticura Resolvent three times a day after meals; had a bath once a day, water about blood heat; used Cuticura Soap freely; applied Cuticura Ointment morning and evening. Result: returned to my home in just six weeks from the time I left, and my skin as smooth as the sheet of paper. Hiram E. Carpenter, Henderson, N. Y."

The above remarkable testimonial was written January 19, 1880, and is republished because of the permanency of the cure. Under date of April 29, 1910, Mr. Carpenter wrote from his present home, 610 Walnut St., So., Lansing, Mich.: "I have never suffered a return of the psoriasis and although many years have passed I have not forgotten the terrible suffering I endured before using the Cuticura Remedies."

Hurth Alleys Were Opened

The new Hurth bowling alleys, formerly known as Collins' alleys will be formaly opened on Wednesday night with much eclat. A feature of the opening will be a match game between the Krollmann and Laughrey club teams. "Diamond Harry" Granger's team and Col. Bill Morford's stars will bowl a match game Thursday night. On Friday night a team of crack bowlers of Portsmouth, O., will roll a Cincinnati team at the same alleys.—Cincinnati Post.

Light Frost Reported

Reports are that there was a frost in some parts of the county Wednesday night but not sufficient to cause any damage.

Ed Stahler Is Improving

Ed Stahler's condition has improved to such an extent that he will be removed home from the Hempstead hospital Saturday.

Account Filed

Attorney N. B. Gilliland and executor of the estate of William M. Rice has filed his final account which shows receipts amounting to $825 and $609.89 expenditures, leaving a balance of $217.11 for distribution.

Fire At Jackson

Jackson, O., Sept. 15.—The Finney automobile garage and machine and repair shops were destroyed by fire Wednesday night. Fine automobiles were burned and the loss will entail several thousand dollars. A low water pressure prevented the fire department from rendering much assistance.

Digestion All Right?

If not, try

Grape-Nuts

FOOD

"There's a Reason"

Read "The Road to Wellville," in packages.

"IN CAHOOTS"

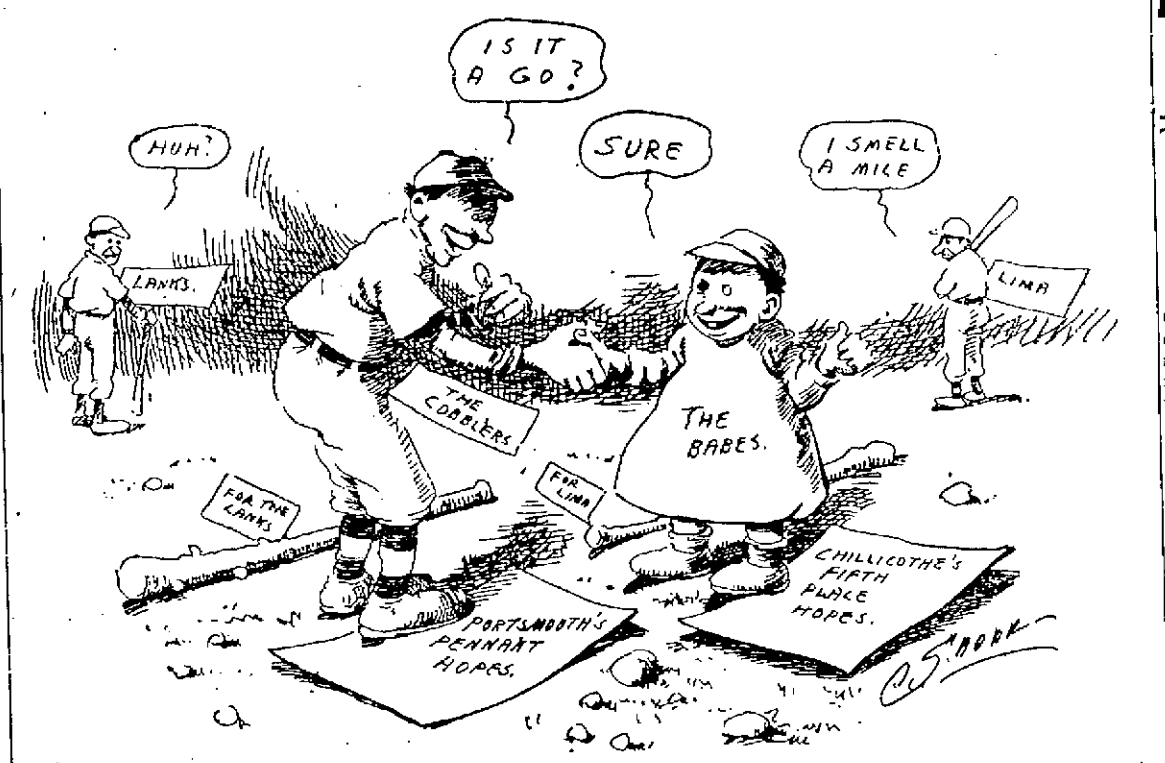

SHOOP WAS RELEASED

Lawrence Shoop, who was arrested Saturday evening on an adultery charge, preferred by Margaret Smart of Joliet, Ill., who also claims to be his wife No. 2, was released by Squire Byron Thursday.

There was no evidence produced at the preliminary hearing to establish wife No. 2's claim on him and he was released.

Wife No. 2 stated when she returned to Joliet that she would swear out a warrant for his arrest, but no word has been received from the authorities there asking to hold him.

Joy, Oh Joy Nickie Is To Speak Here

The only thing that will make the Republican blow out at Millbrook park on Saturday, October 8th, a fizzle, will be the lethargy that seems to exist in the ranks of the G. O. P. in this city. Surely it won't be on account of lack of orators, for the chairman of the speakers bureau notified Chairman Joe Micklethwaite on Thursday morning that Warren G. Harding, Senator Charles Dick, Hon. Congressman Nicholas Longworth and Attorney General Denman would be here to participate in the rub-fest. All of these worthies have accepted an invitation and are coming primed for action.

Anybody who owns a pair of brass shoulder straps, will confer a favor on Chairman Joe by calling him up, for the chairman expects to cut a pretty wide swath when it comes to introducing the speakers on that august occasion—he's practicing it now.

Gang Has Knife For Tommie And Nathan

Has the gang issued orders to knife Tommy Patterson and Nate B. Gilliland, candidates respectively for auditor and representative on the Republican ticket?

It would seem so from a remark alleged to have been made by "Teddy" Phillips, brother of the far-famed Jobie, who stated that he'd be d—— if he would vote for any anti-gangsters. It is being silently whispered about that Messrs. Patterson and Gilliland have been marked for slaughter.

"Teddy's" alleged remark has set things to going, for it is feared that he is nothing more than a mouthpiece for his more favored brother, Jobie, and Jobie, you know, occupies a seat pretty close to the throne.

They Paid Off On Thursday

Those of the shoe factories having Saturday as regular pay day distributed pay envelopes among their employes Thursday evening. All plants in the city will remain suspended until next Monday.

Big Red Men To Be Here

Grand Sachem L. E. Wills, of Greenville, O., and other state officers of the Improved Order of Red Men are to attend the district school, which will be held here next Monday. All tribes in Scioto, Pike, Lawrence, Gallia, Vinton and Jackson counties will be strongly represented.

Child Is Better

Lola Gifford, the 12-year-old girl residing at Stout postoffice who attempted to end her life Wednesday by the poison route, was reported improved Thursday afternoon and her recovery is assured.

The child refuses to explain her strange act.

Infant Died Wednesday

A two-weeks-old infant daughter of Edward F. Spray, a street car conductor residing at 277 Seventeenth street, died Wednesday. The funeral was heard Thursday afternoon.

Mr. and Mrs. J. D. McNamara have gone to Cincinnati to visit friends and to see the exposition.

MANY ARRESTS MADE ON C. & O.

No less than a dozen offenders have been rounded up by C. & O. detectives in the past two days and they are determined upon a general clean-up along the Cincinnati division.

Among those arrested by Detective Klein were John Haukin and Miss Mary E. Jones and Mrs. Eva Cole for stealing coal at Vanceburg. John Ham was arrested and fined $15.50 for trainriding. Frank Niehaus and Newton E. Morgan, two Manchester products, were fined $15.50 each for drinking whiskey on a train. Bruce Givens of Quincy, arrested for the same offense, was taken to Greenup and fined $13.75. Clyde Hall of Greenup, was fined $10 and costs for trainriding and $25 and costs for carrying concealed weapons. A ten days' jail sentence was suspended in order to save him his job as mail carrier. Villis Willard, a construction man, was fined $10 and costs by Squire Brickey at Fullerton for stealing coal.

Final Effort On To Settle Car Strike

Columbus, O., Sept. 15.—Disorder having ceased, efforts are now being made to effect a settlement of the street car strike which has been on for more than two months and which has proved so disastrous to business here. Bitterness seems to have passed away and each side has stopped issuing statements calling each other hard names. The chamber of commerce and business men are aiding in the movement.

Candidate For Pastor

Rev. F. W. Cliffe, of York, Nebraska, will come here Friday night as a candidate for the First Baptist church pastorate. He will occupy the pulpit at both morning and evening services on Sunday. He is a young man, a graduate of Rochester Seminary and comes highly recommended.

Eye Hurt At Emery Wheel

Jack Multer was struck in the eye by a piece of emory and severely hurt at the Lloyd-Adams shoe factory Thursday morning.

Eat What You Want

If your appetite is fickle, your digestion weak, your bowels slow to act, try Schenck's Mandrake Pills—and you'll find you can eat what you want, enjoy it all, and digest it thoroughly. They cure liver ills, stomach disorders and keep you up to the highest standard of health. Wholly vegetable—absolutely harmless—sold everywhere, 25c. Send a postal for our free book, and learn to prescribe for yourself.

DR. J. H. SCHENCK & SON, Philadelphia, Pa.

SOCIAL NEWS

Mr. and Mrs. William Virgin and daughter of East Fourth St., will go to Cincinnati Friday to spend a week with their son, Ed. Virgin.

Mrs. Roy Prather of East Gallia street, is the guest of friends relatives in South Webster. Mr. Prather will join her the first of the week.

Mr. and Mrs. Frank Gunsley of North Chillicothe street, have as guest, Miss Maude Call of Wellston, O.

Miss Olive Staker, stenographer at the Wait-Fuller Cabinet works of this city, will spend Sunday with her parents at Franklin Furnace.

Rev. C. Streich, venerable father of Druggist Phil H. Streich, arrived here from Cleveland on Wednesday evening, for a few days visit. He will leave Monday for Hamilton, O., where he will attend conference.

Mr. and Mrs. John Jones, of Jackson, are the guests of the latter's father, Henry Evans, of East Third street.

Coming For Insane Pair

Judge Beatty received a telegram from Emdon, Ill., Wednesday evening from Mrs. Elmer Merfin's father that he had started to Portsmouth to take Mr. Merfin and his family back to Emden. He is expected to arrive here on Thursday evening.

Mr. Merfin continues to rave in his cell at the jail and appears to grow more insane every day. Mrs. Merfin and baby who are at Hempstead hospital are reported better.

School Will Be Dismissed

While the high school will not dismiss Friday in order to allow the pupils to attend "Portsmouth Day" at the Ohio Valley exposition, however, an arrangement has been made whereby the students who desire can make the trip without being charged with a day's absence.

It is expected that at least 200 scholars will swell the crowd from here Friday.

Named As Guardian.

Judge Harry Ball has been appointed by common pleas court guardian ad litem of William Pfleger who is insane and confined in the Athens hospital. The appointment was made so that he may be represented in a partition suit.

Mrs. Charles Uhl of East Eighth street, is among those who will attend the Exposition at Cincinnati on Friday.

The Portsmouth Savings and Loan Co.

406 Chillicothe Street.

Offers to the public the best 6 per cent investment on the market—no exceptions. The interest is mailed semi-annually. The security—first mortgages on Portsmouth real estate—is unquestioned. Twenty years' experience has proven the management.

TODAY'S GAME

Lancaster, O., Sept. 15.—(Special.)—Determined to take no chances with the Lanks, Manager Pete Childs sent big "Peggy" Moore to the firing line with Weinberg wearing the wind pad. Manager Riehl sent Smiling Pete Manger to the mound in the hope that he would still prove the Jonah of the visitors. However, the Cobblers landed on him for a fusilade of hits in the opening round and sent him to the stable. Dunnick then took up the burden, with Welch, who has been out of the game for three weeks on account of a broken thumb, wearing the mask and protector.

First Inning.
Portsmouth 3
Lancaster 1
Second Inning.
Portsmouth 2
Lancaster 0
Third Inning.
Portsmouth 2
Lancaster 0
Fourth Inning.
Portsmouth 0
Lancaster 0
Fifth Inning.
Portsmouth 0
Lancaster 0
Sixth Inning.
Portsmouth 0
Lancaster 0
Seventh Inning.
Portsmouth 0
Lancaster 0

Lima Game

Lima, O., Sept. 15.—(Special to Times.)—Lima and Chillicothe met today for what will prove a historic struggle and incidentally may result in Portsmouth winning the flag easily. Wilkie and Lake were in the points for the Babes while Lloyd and Texter were working for the Beanies sure.

First Inning.
Lima 1
Chillicothe 0
Second Inning.
Lima 1
Chillicothe 0
Third Inning.
Lima 0
Chillicothe 0
Fourth Inning.
Lima 0
Chillicothe 0
Fifth Inning.
Lima 0
Chillicothe 0
Sixth Inning.
Lima 0
Chillicothe 0
Seventh Inning.
Lima 2
Chillicothe 0

OTWAY.

Mrs. E. W. Collett of Hutig, Ark., is visiting her sister, Mrs. George Walsh.

Paul Tener of Powellsville, was visiting friends here this week.

Miss Emma Havener, bookkeeper at J. E. Blackburn's store was visiting her parents at South Webster.

Miss Margaret Walsh was a business visitor to Barden Tuesday.

W. H. Johnson and wife were visiting Dr. G. W. Chabot and family of Powellsville Sunday and Monday.

Rev. Frank Gilliland of Delaware, delivered a fine lecture here last Sunday night on the Newark lynching.

W. B. Evans, of Rocky Fork, was a business visitor here Tuesday.

Grant Robinson made a business trip to Portsmouth Wednesday.

Talk about your loads on a hay wagon but one from Barden had them all beat Monday night, the number on the wagon being about 22.

SUGAR RUN.

There was Sunday school at the Glades Sunday and a large crowd attended.

Mr. and Mrs. Frank Flack and family of Springfield are visiting their parents.

Wilber Gordon was out on the hunt of a girl one day last week.

Miss Emma Flack attended the bean dinner at McCoy Sunday, and says she got all the beans she could eat.

Mrs. Jane Woten has been quite ill ever since the grange picnic, but she is getting better.

Mr. and Mrs. Ed Lansing and Betsy were visiting Jack Lansing Sunday.

Mr. and Mrs. John Fulton and daughter, Bertha, were guests of Mr. and Mrs. Debo and family Sunday.

Miss Mollie Pfleger had visitors one day last week and all reported a good time.

John Pfleger had a nice pig to go mad, which he was compelled to kill.

Al Keller says he is feeling fine ever since the picnic but he almost danced the soles off of his shoes that day.

Mr. and Mrs. Joe Shoemaker and family and Mr. and Mrs. Frank Flack and family and Mrs. Rachel Flack and Bertha were visiting Miss Shoemaker Sunday.

Miss Beatrice Lansing was visiting Miss Ethel Lansing Sunday.

John Shoemaker and Abe were out digging genseng last week. They got a fine lot of it.

MAN BURIED BY FALLING SLATE

John Fulk, Sr., aged 57, a miner, employed in the Globe Iron Co's. lime quarry at Hales Creek, 18 miles from Jackson on the B. & O. S. W., was buried without warning, beneath three tons of falling slate at 11 o'clock Thursday while at work and will die from injuries he sustained while Henry Price, a fellow workman, saw the cave-in coming and escaped with slight injuries.

The unfortunate man was still alive when rescued an hour later by a party of men who set to work digging him out immediately after the accident.

Fultz's head was terribly crushed besides both legs were broken, nose broken and one foot mashed to a pulp. Drs. Andre and Steyens of South Webster responded to a hurry call to attend the man. Fulk was so badly injured that the physicians say he has not one chance in a 100 to recover.

He is married and has a wife and four children.

An Awful Eruption.

of a volcano excites brief interest, and your interest in skin eruptions will be as short, if you use Bucklen's Arnica Salve, their quickest cure. Even the worst boils, ulcers or fever sores are soon healed by it. Best for Burns, Cuts, Bruises, Sore Lips, Chapped Hands, Chilblains and Piles. It gives instant relief. 25c at The Fisher & Streich Pharmacy.

The King of Diaries

Laird & Lee's Diary and Time-Saver 1911 Edition

Better Than Ever!

More Than 2 Million in Use

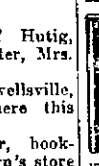

14 Colored Maps, Wax-Paper Stamp and Ticket Holder, Calendars for 1910 1911 1912, Signs of the Zodiac, with full directions for reading character; Recent Historical Events, Facts About Concrete, The Battle at Reno, The Nation's Presidents—where born and buried, The Months and Their Origins, Birthdays, Constellations, Facts About the Bible, Birthstones, U. S. and Foreign Postage Rates, Cash Account and Memoranda Pages. Bound in full genuine leather, silt edges and gold stamped title. Size 3½x6½.

PRICE 25 CENTS

CAUTION! The Public is warned against buying certain alleged imitations of Laird & Lee's Diary and Time Saver. See that Laird & Lee's name is on the cover and title page and you will get the best.

For sale everywhere or sent postpaid on receipt of price by LAIRD & LEE, Publishers, 1732 Kinzie Ave., CHICAGO

Healthy Mothers

The bearing of children is frequently followed by poor health for the mother. This supreme crisis of life finding her physical system unprepared for the demands of nature, leaves her with weakened resistive powers and sometimes chronic ailments. This can be avoided if Mother's Friend is used before the coming of baby, and the healthy woman can remain a healthy mother. It is the only remedy that perfectly and thoroughly prepares the system for healthy motherhood, and brings about a natural and easy consummation of the term. Women who use Mother's Friend are always saved much suffering when the little one arrives, and recover more quickly, and with no ill effects, or chronic troubles. Every expectant mother should safeguard her health by using Mother's Friend, thus preparing her physical condition for the hour of motherhood. This medicine is for sale at drug stores. Write for free book for expectant mothers.

BRADFIELD REGULATOR CO., Atlanta, Ga.

Mother's Friend

CAPT. ALBRECHT HAS ALSO QUIT HIS JOB

Another resignation in the police department is in the hands of Mayor Searcy. Thomas Albrecht, captain of the night force, having quit Wednesday evening. His place has not yet been filled.

Capt. Albrecht's resignation followed a conference with the mayor Wednesday evening and was entirely voluntary on his part. Mr. Albrecht felt that he should be appointed chief of police to fill the vacancy caused by the resignation of Chief Davidson and asked the mayor to give him the position. Mayor Searcy declined to make any pledges at this time, further than to promise due consideration to Albrecht's claims, when the appointment was made. Capt. Albrecht was not satisfied with this and resigned, turning in his badge shortly afterward to Safety Director Brennan. Albrecht has made a good officer and the officials would have been glad to see him remain on the force, but he could not see it that way. He expects to go back to the N. & W. shops, where he was formerly employed.

There was a rumor Thursday that Officers Walker and Phillips were to be suspended on account of the episode at the Staiger place but Mayor Searcy states that no action will be taken as the men were not on duty at the time. However he has issued an order to the effect that hereafter there will be no leniency towards any officer violating department rules. They must either live up to the regulations or get out, and there will be no middle way about it. These orders were given Acting Chief McCarty Thursday.

Officer McCarty entered upon his duties as acting chief Thursday morning and was busily engaged in familiarizing himself with his duties.

Tod Cropper, a splendid young fellow, was put on duty by Mayor Searcy in Officer McCarty's place. He is stalwart, athletic man and has many friends here. Another substitute will be named Saturday by Mayor Searcy.

Former Chief of Police W. N. Davidson was at police headquarters Thursday morning, cheerful and smiling. He said that it was an error to say that Judge Blair remitted the fine against him on condition that he resign. He said there was no string to the fine recittance.

Mr. Davidson will spend a couple of weeks hunting, then visit for a time at his old home in Virginia. He then expects to go back to railroading again. His friends are standing by him loyally.

Small Pox Case Discharged

Zebulon Allen of East Eleventh street, who has been laid up with smallpox, has been discharged as cured and the quarantine raised by the health authorities Thursday. There is now not a single case in the city.

ARE IMPROVING BRICK PLANT

The Charles Taylor Sons Co. are installing a number of new mud pans at their brick plant at Fire Brick, Ky., which will not only increase the capacity of the plant but will furnish employment to several more men. Other improvements are being made at the plant which is now turning out a fine grade of brick and are overrun with orders.

Nephew Died On Thursday

Attorney Clint Searl received a telegram Thursday morning informing him of the death of a nephew, Beecher Searl Wilson, two-year-old son of C. W. Wilson, a lumberman at Farmer's, Ky. The child died after a day's illness with croup. The mother was formerly Katie Searl, daughter of the late Judge Searl. Arrangements are under way for having the remains brought to the old home in Wheelersburg for burial.

Asked For Aid.

Will Pickering, claiming to have fractured his arm while repairing the hull of a boat at Ashland, Ky., applied at the city building Thursday for transportation to Wheeling. Safety Director Brennan took his request under advisement.

Chickens Killed.

Ex-Policeman Frank Walker made complaint Thursday that a bird dog belonging to the Page family on Center street had entered his yard on Young street and killed several of his best chickens. Officer Stokely was detailed to investigate.

ECHO OF A HORSE TRADE

An echo of a horse trade between neighbor farmers Patton Frances and Charles Moore of the West Side, bobbed up in Squire Orin Veazy's court at Pond Run Wednesday.

Frances seems to have gotten considerably the worse of the deal, for the animal he got lay down and died within 24 hours after he become the owner of it and through the process of law hoped to have the other horse restored to him.

Before the case came to trial the parties reached a compromise under the terms of which the horse was restored to Frances while he paid $10.00 damages and the costs.

New Engines.

Baltimore, Md., Sept. 15.—The Baltimore and Ohio Railroad company has just had delivered to it 240 consolidated freight engines, 26 Atlantic type passenger locomotives, 70 passenger coaches and 10,000 freight cars. Within a few days the road will place several parlor cafe cars on its express trains between Pittsburg, Wheeling, Parkersburg, Kenova and other Ohio Valley points.

Arm Broken By A Fall

While trying to take down a screen from the exterior of a window on his house, Wednesday evening, Thomas Egan, a steel mill employee, who resides on East Gallia street, fell from the ladder on which he was standing and broke his right arm. Dr. Cheney was summoned, who reduced the fracture.

Mr. and Mrs. Gus Mooser and baby son and Mrs. Frank Graf are attending the Exposition in Cincinnati.

Colds Conquered Means Sickness Saved

Anyone interested in the cure of Consumption, should get one of the booklets telling of recoveries by the use of Eckman's Alterative.

Coughs, Stubborn Colds and Pneumonia may be the beginning of more serious troubles—Eckman's Alterative is the effective remedy. Take it in time.

Saratoga, N. Y., May, 1908.

Gentlemen: For five or six years I was troubled with cough and expectoration. My case was declared Consumption by my doctor. After taking Eckman's Alterative, which was recommended, I was entirely cured.

(Signed Affidavit) James W. Kansiy.

Eckman's Alterative is good for all throat and lung troubles, and is on sale at The Fisher & Streich Pharmacy and other druggists.

Virginia's Clothes Are Held By Joseph

Miss Virginia Bellamy appealed to the police Thursday to assist her in recovering some wearing apparel which she had left in a suit case at Joe Reisner's store on Chillicothe street. The girl had bought the "go-away" satchel from Reisner Wednesday but overnight changed her mind about the purchase and called at the store Thursday and demanded her money back. She was given the cash but was refused the clothing and it was then she appealed to the police. Officer Stokely accompanied her to the store and ordered Reisner to hand over the clothes which he did reluctantly.

Harry Gillen expects to resume his travels for the Buster Novelty company early next month.

Trolley Wire Was Broken

The street railway wire near the corner of Young and Gallia streets broke Thursday morning. Cars were forced to coast past the place for two hours after the hurry up wagon arrived on the scene. It was found necessary to string 150 feet of ne wwire.

Boy Is Better.

Hugh Campbell, the eight-year-old son of Amos Campbell of Seamon, who was injured Wednesday morning while playing on the baggage truck at the N. & W. depot at Seamon, is reported as slightly better on Thursday.

REUNION AT IRONTON

The Lawrence County Veterans of the Civil War under the auspices of Dick Lambert Post No. 165 G. A. R. Ironton, Ohio, will hold their reunion at Ironton on Tuesday and Wednesday, September 20 and 21. All Civil War Veterans are invited to join with us. The 5th W. Va. will hold their regimental reunion with us. Parade will start at 10 o'clock sharp on the morning of the 20th. Dinner will be at 11:30 and continue until 1 o'clock. Camp fire in the evening.

ROBT. J. WALKER,
Chairman Committee.

Go where the crowds go. Skating and Dancing at Millbrook all day Friday. Full Peerless City Band.

To Take Exam.

Will Andris, local drug clerk, who graduated at Ann Arbor, left to take the examinat the State Board of Pharmacy, Columbus, Oct. 12.

At Fountains & Elsewhere Ask for "HORLICK'S"
The Original and Genuine
MALTED MILK
The Food-drink for All Ages.
At restaurants, hotels, and fountains. Delicious, invigorating and sustaining. Keep it on your sideboard at home. Don't travel without it.
A quick lunch prepared in a minute. Take no imitation. Just say "HORLICK'S"
in No Combine or Trust

SELL OLD FURNITURE AND STOVES.
W. H. SMITH,
Home phone No. 365.
No. 9 West Fifth Street.

HALEY & SON
East End Livery, Sale and Feed Stables.
Home Phone 535.
Rear of 525 Gallia St.
Portsmouth, Ohio.

Pale-Faced Women

You ladies, who have pale faces, sallow complexions, dark circles under eyes, drawn features and tired, worn-out expressions, you need a tonic.

The tonic you need is Cardui, the woman's tonic.

It is the best tonic for women, because its ingredients are specifically adapted for women's needs. They act on the womanly organs and help to give needed strength and vitality to the worn-out womanly frame.

Cardui is a vegetable medicine. It contains no minerals, no iron, no potassium, no lime, no glycerin, no dangerous, or habit-forming drugs of any kind.

It is perfectly harmless and safe, for young and old to use.

Take CARDUI
J 43
The Woman's Tonic

"After my doctor had done all he said he could for me," writes Mrs. Wm. Hilliard, of Mountainburg, Ark., "I took Cardui, on the advice of a friend, and it helped me so much.

"Before taking Cardui, I had suffered from female troubles for five years, but since taking it, I am in good health.

"I think there is some of the best advice in your book that I ever saw." Your druggist sells Cardui. Try it.

Write to: Ladies' Advisory Dept., Chattanooga Medicine Co., Chattanooga, Tenn., for Special Instructions, and 64-page book, "Home Treatment for Women," sent free.

IN JUSTICE TO THE COOK

Don't ask impossibilities.
Give the cook
every opportunity
to make good bread.
GOLD MEDAL FLOUR is
the best opportunity.
Give her—

WASHBURN-CROSBY'S
GOLD MEDAL FLOUR

It Takes Hard Facts
And a Club to Convince

A Bull in an Argument!

But men, are different, they look at facts, and listen to reason.

This explains partially, why so many men are leaving their measures here with us, for their new Fall suits.

They saw the evidence of their own sight, of the superb garment that

B. Stern & Son

Of New York City

are making for our patrons, and as a result, the mere sight of someof these suits was the only argument necessary for they always come with their order at once.

Style, Fit, Material and Workmanship, Absolutely Guaranteed.

Prices .. .. $20.00, $25.00, $30.00 and up

REIS BROS.

FASHIONABLE HABERDASHERY. OPPOSITE POSTOFFICE.

PIANO Removal Sale!

I have 19 Pianos in stock and to save the expense of moving them to my new down town location I am willing to sacrifice every one of these instruments at prices never heard of before in Portsmouth.

LOOK!

at a few of these bargains.

$350.00 fine Mahogany Pianos now $177.00.

$400.00 fine Oak Pianos $203.

Ebersole Pianos $167.

$450.00 Haines Bros., now $219.

Used Upright Pianos $60.

Player Pianos $290 and up.

Cany anyone beat these prices? Come in at once and make your selection.

Payments to suit everybody.

R. P. SEILER
"Only Reliable Home Music Store."
162 East Ninth St.

Don't forget the famous Smith & Nixon Pianos, used and praised by the world's greatest artists.

The Stroller

one of the new effects this season for the woman who cares. Makes the foot look two sizes smaller. All leathers—button or blucher.

BAKER
THE SLEEPLESS SHOEMAN
45 Gallia St. Above Orpheum.

STOVE PIPE

PER JOINT.. .. .. 10c and 15c

This Pipe is polished and uniform blue color. We also have the seamless elbows to match this pipe.

We get our supplies direct from the Factory—that's why we can sell better goods for the same price or the same goods for a less price. Every Stove Pipe is guaranteed perfect—soot and smoke proof.

We do what we say we do.
Your Storekeepers .. ..

The Central Hardware Co.
Central Market Square.
29 Gallia St. Phone A-561
One Half Block East of Postoffice.

House Furnishings!

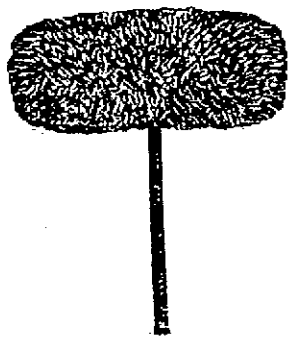

The Home Furnishing Store offers an attractive list of useful and necessary articles attractively priced. A visit to this section will be especially attractive at this time as many new lines have just been put on display.

LAMBS WOOL BRUSHES:—A household necessity for walls and floors. Best grade, washable with detachable handles. Prices .. .. .. $1.00 and $1.50

BARGAIN LIST:—Bring this with you or phone B-555 and save money.

ECONOMY JARS:—
Pints .. .. 65c doz
Quarts .. .. 75c doz
Paraffine .. .. 10c pound
$12.50 Refrigerator now . $8.20
$17.50 Refrigerators now $10.98
Ammonia in bottle 10c per ½ gal
Dutch Cleanser 3 cans for 25c
10 Quart galvanized buckets 17c
No. 8 Wash Boiler 50c
Electric Wall Paper Cleaner .. .. .. 3 for 25c

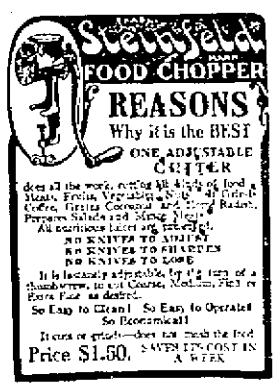

FOOD CHOPPERS:—Not the old kind but something new. One knife that cuts fine or coarse, thus saving time. It is the simplest and most efficient food chopper on the market.
Price $1.50

LIQUID VENEER
MAKES OLD THINGS NEW

Liquid Veneer instantly restores the brilliant newness and finish of Pianos, Furniture, Picture Frames Interior Woodwork, Hardwood Floors, and all polished, varnished or enameled surfaces.

It renews and redresses everything it touches. Revarnishing is unnecessary, because scratches, stains and dirt instantly disappear, leaving a smooth, brilliant surface.

Liquid Veneer is not a varnish, but a surface food that is absorbed by the old finish, instantly restoring the latter to its original brightness. Easy to use—only a piece of cheese cloth is necessary. Dries instantly.

Spend Here to Save

The Anderson Bros Co.
COR. CHILLICOTHE & THIRD STS.

Spend Here to Save